

RELATÓRIO DE MONITORAMENTO DE FOCOS DE QUEIMADAS

21 a 27 de Janeiro de 2024

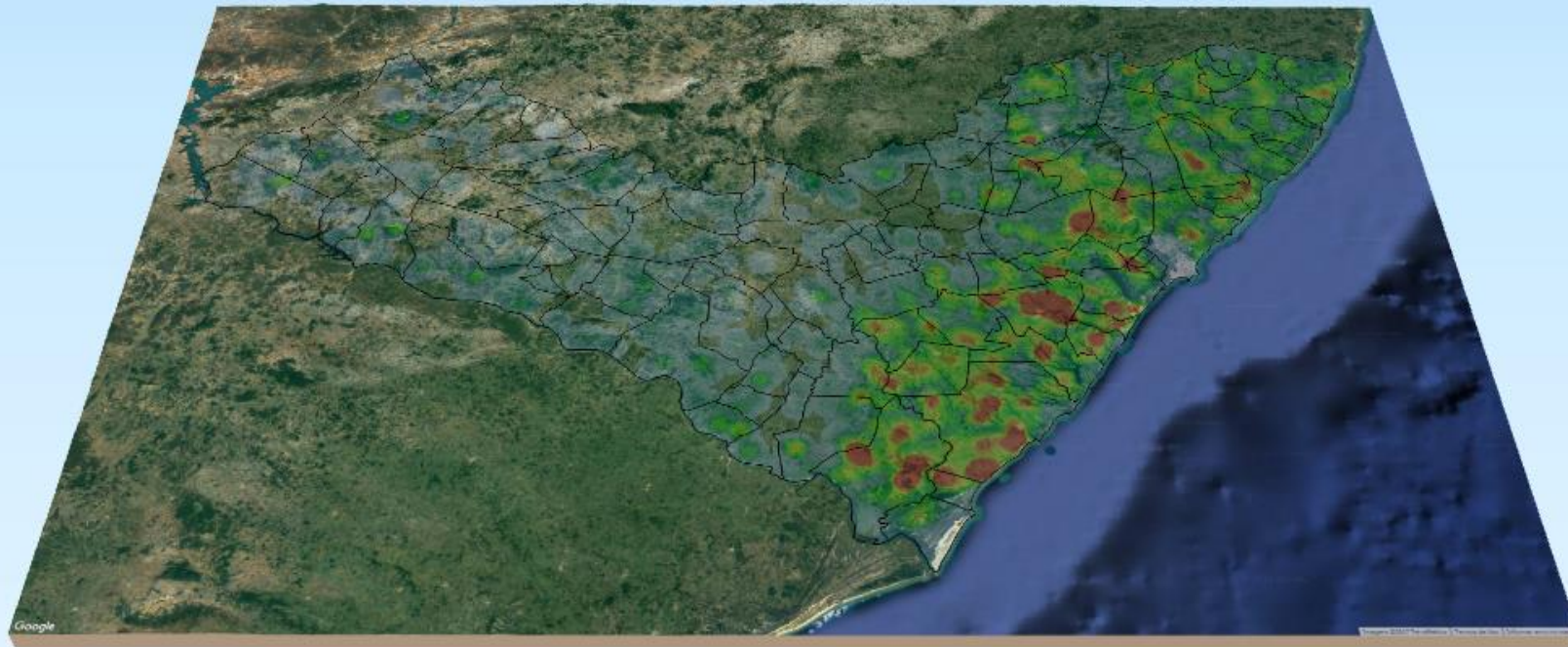

MONITORAMENTO DE FOCOS DE QUEIMADAS NO ESTADO DE ALAGOAS
RELATÓRIO TÉCNICO

PAULO SURUAGY DO AMARAL DANTAS

Governador do Estado de Alagoas

GINO CÉSAR MENESES PAIVA

Secretário de Estado do Meio Ambiente e dos Recursos Hídricos

GUSTAVO RESSURREIÇÃO LOPES

Diretor-Presidente do Instituto do Meio Ambiente de Alagoas

IVENS BARBOZA LEÃO

Diretor Executivo de Gestão do
Instituto do Meio Ambiente de Alagoas

DANIEL NIVALDO DA CONCEIÇÃO

Supervisor de Geoprocessamento do
Instituto do Meio Ambiente de Alagoas

RESUMO DAS OCORRÊNCIAS DOS FOCOS DE QUEIMADAS 21 a 27/01/2024

QUANTIDADE TOTAL DE FOCOS NO ESTADO: 1.140

QUANTIDADE DE FOCOS MONITORADOS¹: 956

QUANTIDADE DE FOCOS QUE AFETARAM UNIDADES DE CONSERVAÇÃO: 48

APA Serra da Caiçara: 19	RPPN: Boca do Rio: 3
APA de Murici: 12	APA do Pratagy: 2
APA da Marituba do Peixe: 5	RESEC Manguezais Lagoa do Roteiro: 2
RPPN Lula Lobo: 4	APA de Piaçabuçu: 1

QUANTIDADE DE FOCOS QUE AFETARAM VEGETAÇÃO: 257

Caatinga: 87	Floresta Estacional: 11
Transição Fitoecológica: 88	Formações Pioneiras: 11
Floresta Ombrófila: 59	Cerrado: 1

RANKING DOS MUNICÍPIOS COM MAIOR QUANTIDADE DE REGISTROS DE FOCOS:

- 1- Girau do Ponciano: 98
- 2- Coruripe: 78
- 3- Batalha: 57
- 4- Traipu: 56
- 5- Major Isidoro: 47

RANKING DOS MUNICÍPIOS COM MENOR QUANTIDADE DE REGISTROS DE FOCOS:

- 1- Água Branca: 1
- 2- Campestre: 1
- 3- Capela: 1
- 4- Igreja Nova: 1
- 5- Maravilha: 1

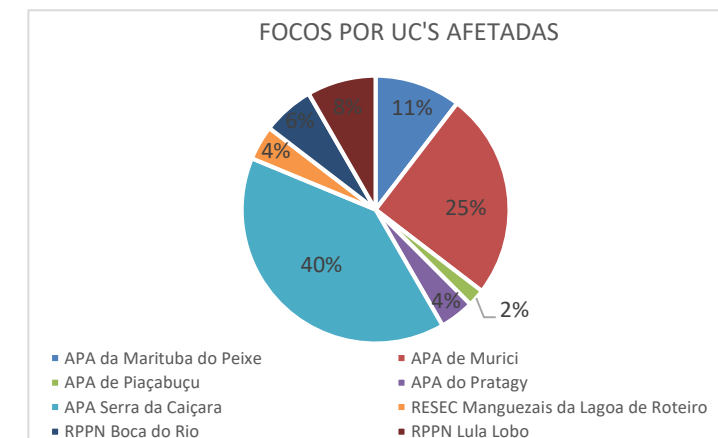
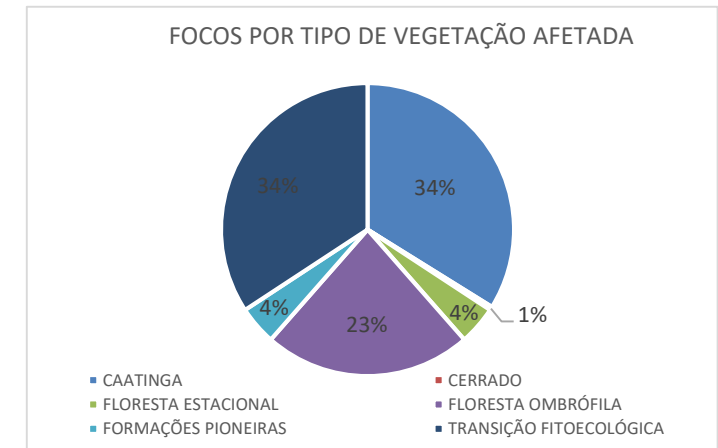
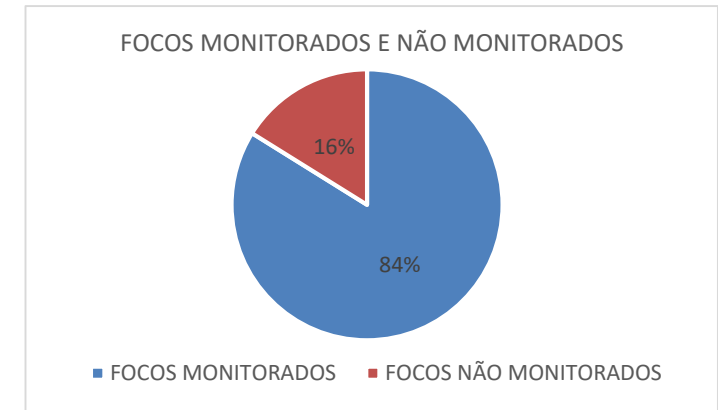

¹Focos monitorados correspondem àqueles que afetaram remanescentes de vegetação ou unidades de conservação, além das ocorrências identificadas nas propriedades rurais, segundo dados do Cadastro Ambiental Rural.



INSTITUTO DO MEIO AMBIENTE
ESTADO DE ALAGOAS

Av. Fernandes Lima, 679
Farol – CEP 57057-450 – Maceió, Alagoas.
Fone: 3315-1738/1778
Fax 3315-1732; www.ima.al.gov.

INSTITUTO DO MEIO AMBIENTE DE ALAGOAS

SUPERVISÃO DE GEOPROCESSAMENTO

RELATÓRIO SEMANAL DE MONITORAMENTO DE FOCOS DE QUEIMADAS

Página: 4

Relatório:
21 a 27/01/2024

Evolução dos Focos de Queimadas

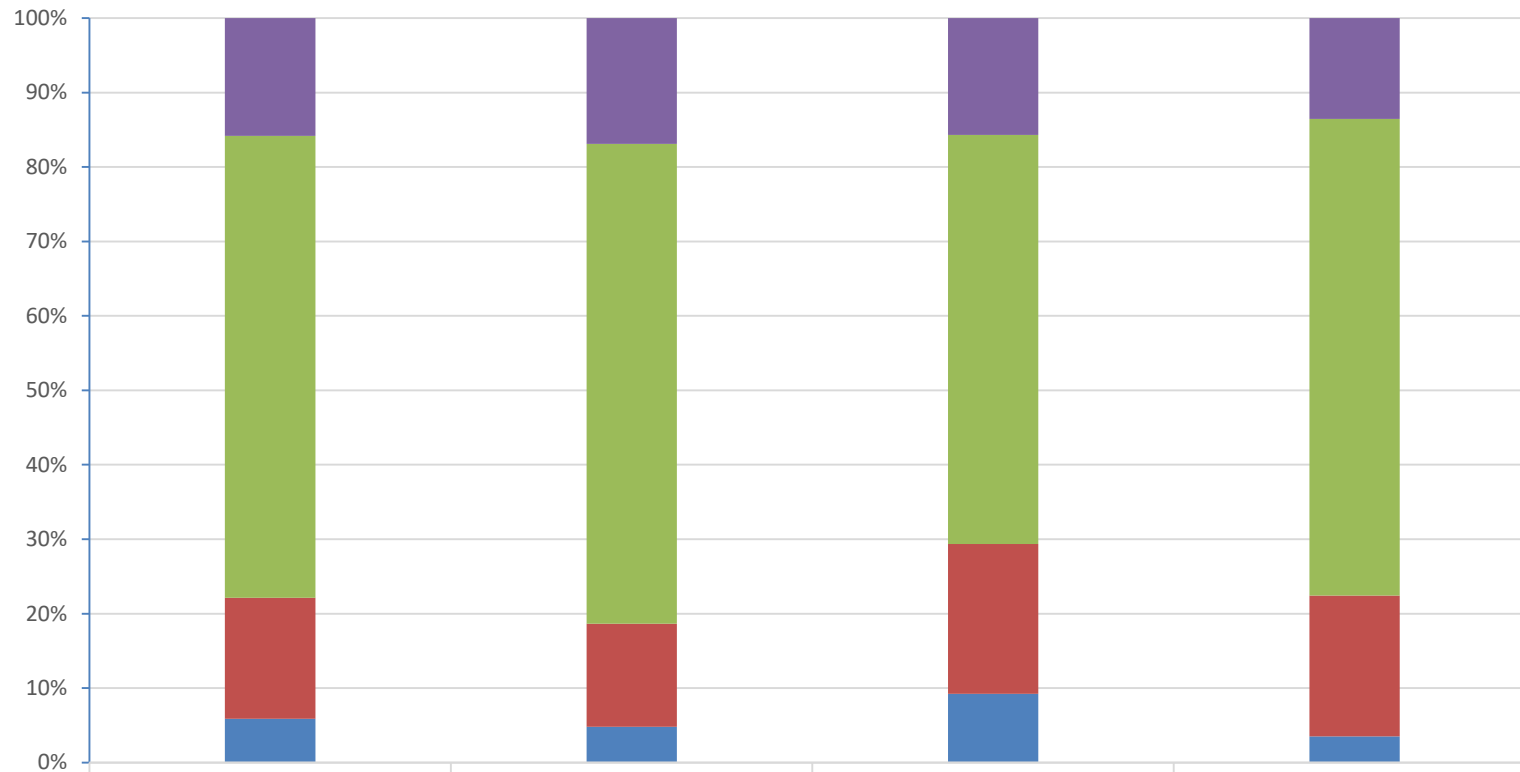

	2023	1	2	3
■ Focos Não Monitorados	1737	67	182	184
■ Propriedades CAR	6807	256	637	871
■ Em Remanescentes de Vegetação	1783	55	233	257
■ Em Unidades de Conservação	643	19	107	48



INSTITUTO DO MEIO AMBIENTE
ESTADO DE ALAGOAS

Av. Fernandes Lima, 679
Farol – CEP 57057-450 – Maceió, Alagoas.
Fone: 3315-1738/1778
Fax 3315-1732; www.ima.al.gov.

INSTITUTO DO MEIO AMBIENTE DE ALAGOAS
ASSESSORIA AMBIENTAL DE GEOPROCESSAMENTO
RELATÓRIO SEMANAL DE MONITORAMENTO DE FOCOS DE QUEIMADAS

Evolução dos Focos de Queimadas em Remanescentes de Vegetação

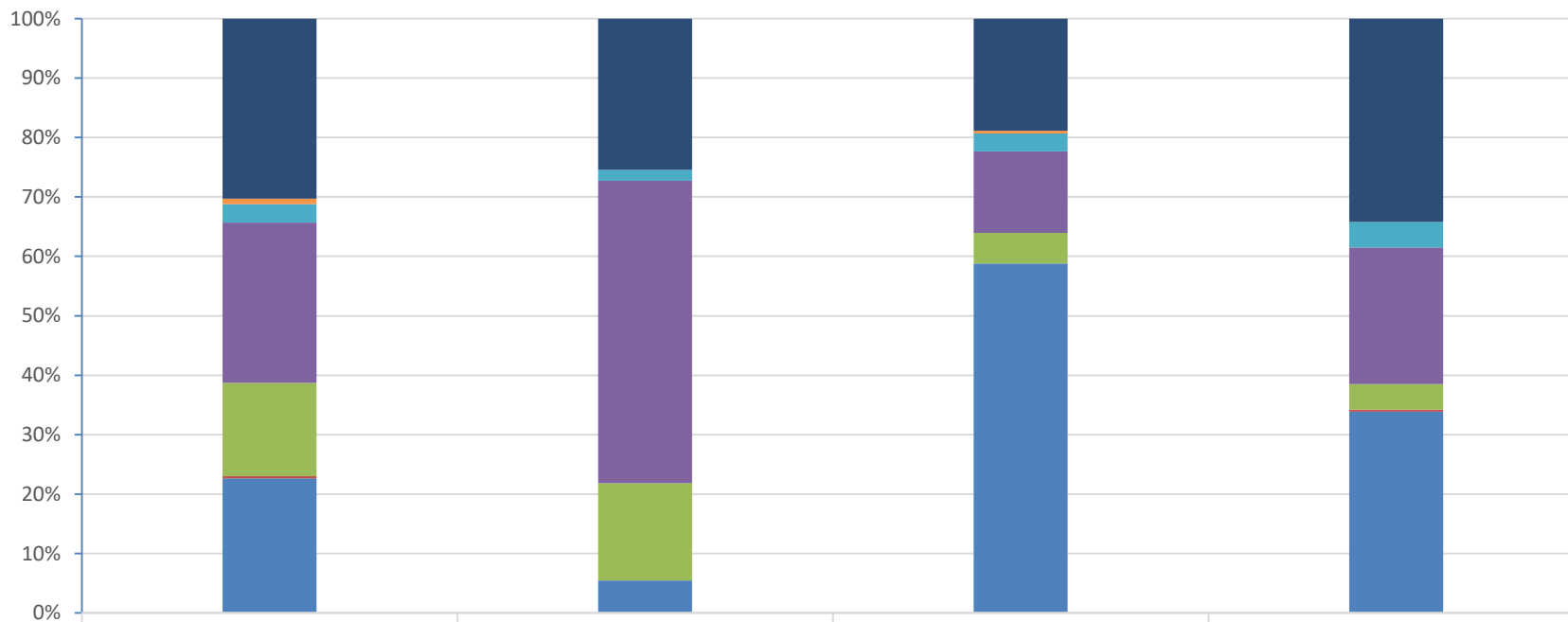

	2023	1	2	3
Transição Fitoecológicas	540	14	44	88
Refúgio Ecológico	16	0	1	0
Formações Pioneiras	56	1	7	11
Floresta Ombrófila	481	28	32	59
Floresta Estacional	280	9	12	11
Cerrado	6	0	0	1
Caatinga	404	3	137	87



INSTITUTO DO MEIO AMBIENTE
ESTADO DE ALAGOAS

Av. Fernandes Lima, 679
Farol – CEP 57057-450 – Maceió, Alagoas.
Fone: 3315-1738/1778
Fax 3315-1732; www.ima.al.gov.

INSTITUTO DO MEIO AMBIENTE DE ALAGOAS

SUPERVISÃO DE GEOPROCESSAMENTO

RELATÓRIO SEMANAL DE MONITORAMENTO DE FOCOS DE QUEIMADAS

Página: 6

Relatório:
21 a 27/01/2024

Evolução dos Focos de Queimadas em APAs

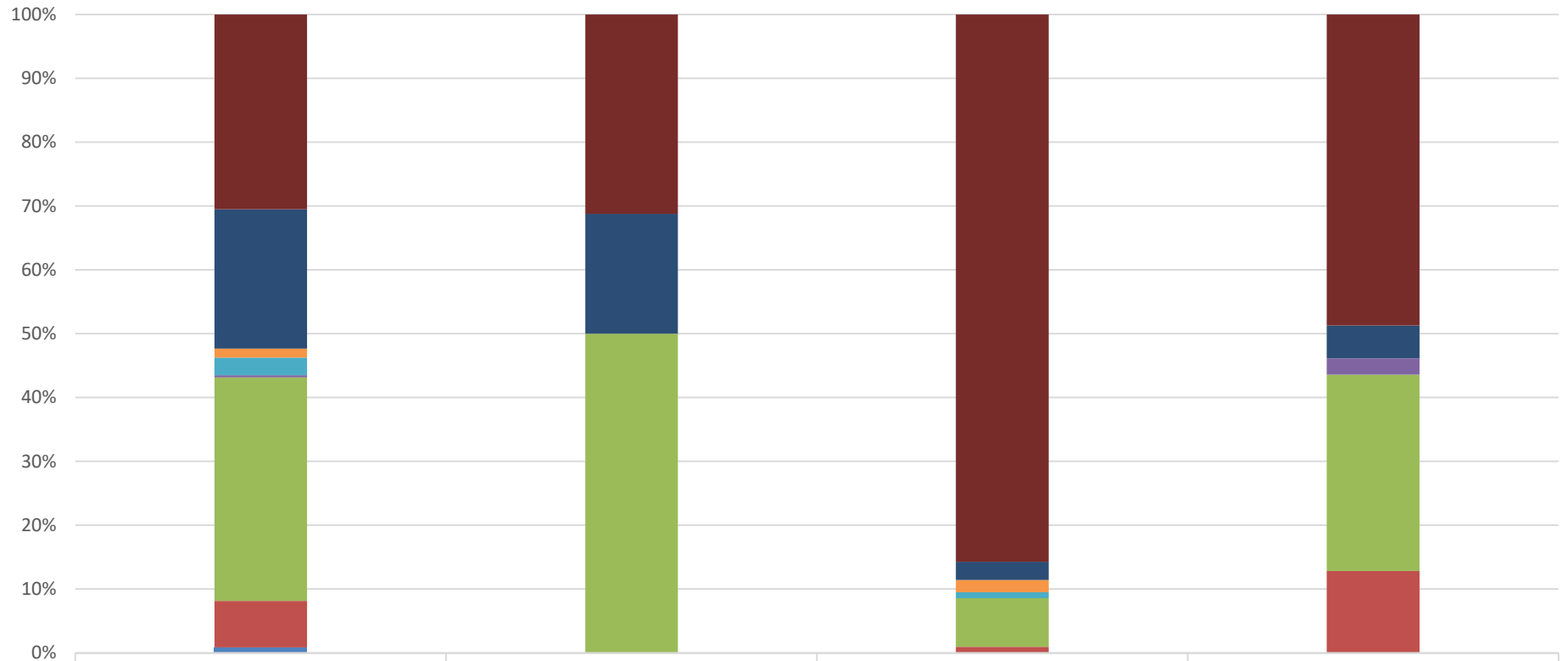

	2023	1	2	3
■ APA Serra da Caiçara	176	5	90	19
■ APA do Pratagy	126	3	3	2
■ APA do Catolé e Fernão Velho	8	0	2	0
■ APA de Santa Rita	16	0	1	0
■ APA de Piaçabuçu	2	0	0	1
■ APA de Murici	202	8	8	12
■ APA da Marituba do Peixe	42	0	1	5
■ APA Costa dos Corais	5	0	0	0



INSTITUTO DO MEIO AMBIENTE
ESTADO DE ALAGOAS

Av. Fernandes Lima, 679
Farol – CEP 57057-450 – Maceió, Alagoas.
Fone: 3315-1738/1778
Fax 3315-1732; www.ima.al.gov.

INSTITUTO DO MEIO AMBIENTE DE ALAGOAS
ASSESSORIA AMBIENTAL DE GEOPROCESSAMENTO
RELATÓRIO SEMANAL DE MONITORAMENTO DE FOCOS DE QUEIMADAS

Página: 7

21 a 27/01/2024

Evolução dos Focos de Queimadas em RPPN's



	2023	1	2	3
RPPN Lula Lobo	0	0	0	4
RPPN Olho d'Água	0	0	1	0
RPPN Santa Tereza	0	1	0	0
RPPN Triunfo	1	0	0	0
RPPN Tarcizo Toledo Carnaúba	0	0	0	0
RPPN Serra d'Água	0	0	0	0
RPPN Saint Michael 1	4	0	0	0
RPPN Riacho Seco	0	0	0	0
RPPN Quebra Carro	0	0	0	0
RPPN Planalto	0	0	0	0
RPPN Pereira	0	0	0	0
RPPN Mata do Cedro	2	0	0	0
RPPN Madeiras	1	0	0	0
RPPN Júlia Silveira Coutinho	0	0	0	0
RPPN Gulandim	1	0	0	0
RPPN Eustáquio Toledo Neto	0	0	0	0
RPPN Dubinha Guimarães	11	0	0	0
RPPN Conceição Lyra 3	8	0	0	0
RPPN Conceição Lyra 2	2	0	0	0
RPPN Boca do Rio	1	0	0	3
RPPN Benedito Coutinho	4	0	0	0
RPPN Antônio Coutinho	1	0	0	0
RPPN Alfredo Elias da Rosa Oiticica	0	0	0	0



INSTITUTO DO MEIO AMBIENTE
ESTADO DE ALAGOAS

Av. Fernandes Lima, 679
Farol – CEP 57057-450 – Maceió, Alagoas.
Fone: 3315-1738/1778
Fax 3315-1732; www.ima.al.gov.

INSTITUTO DO MEIO AMBIENTE DE ALAGOAS

SUPERVISÃO DE GEOPROCESSAMENTO

RELATÓRIO SEMANAL DE MONITORAMENTO DE FOCOS DE QUEIMADAS

Evolução dos Focos de Queimadas em Outras Unidades de Conservação

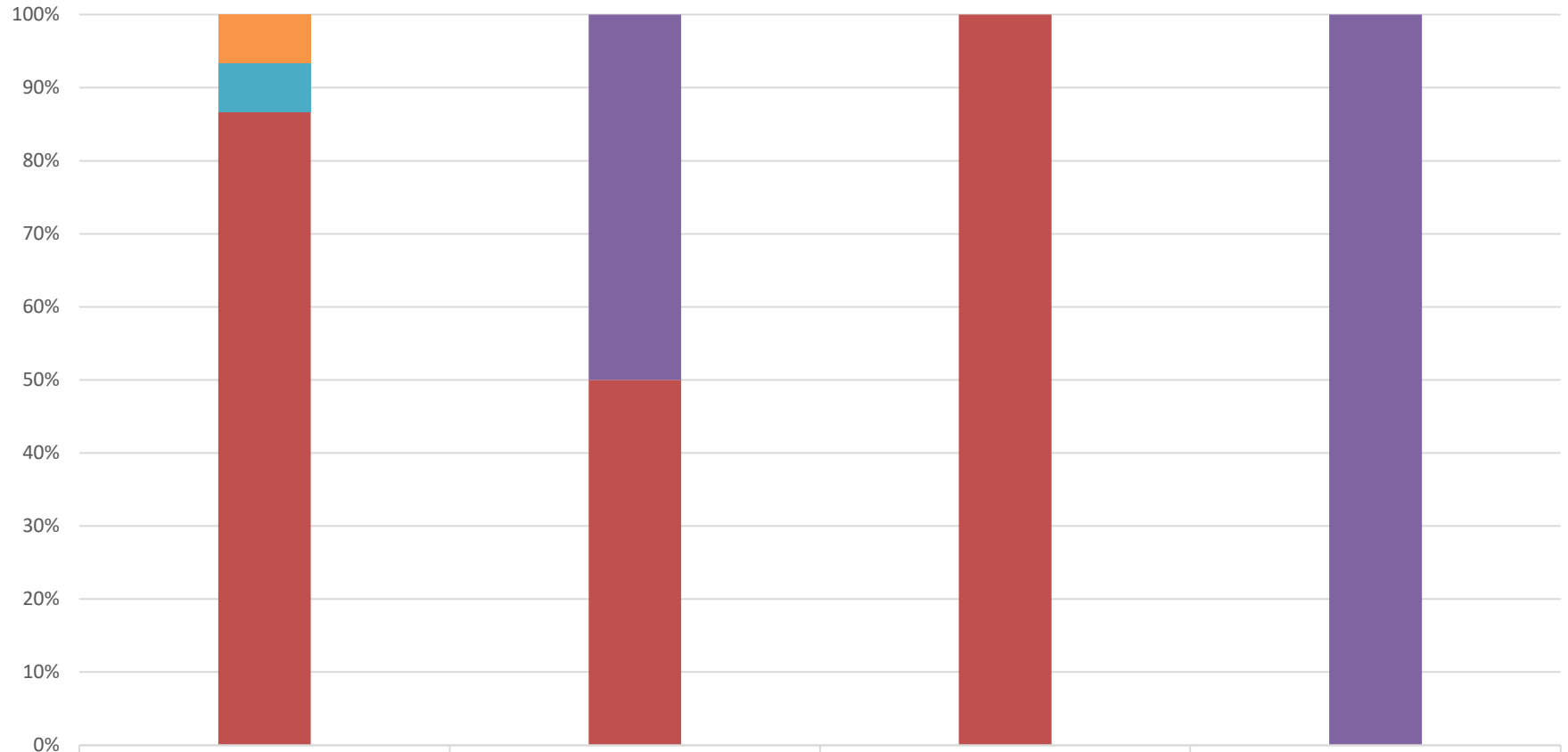

RVS Morros do Craunã	2	0	0	0
RESEX de Jequiá	2	0	0	0
RESEC Manguezais da Lagoa de Roteiro	0	1	0	2
REBIO de Pedra Talhada	0	0	0	0
MONA do Rio São Francisco	26	1	1	0
ESEC de Murici	0	0	0	0

DISTRIBUIÇÃO ESPACIAL DOS FOCOS DE QUEIMADAS – 21 a 27/01/2024

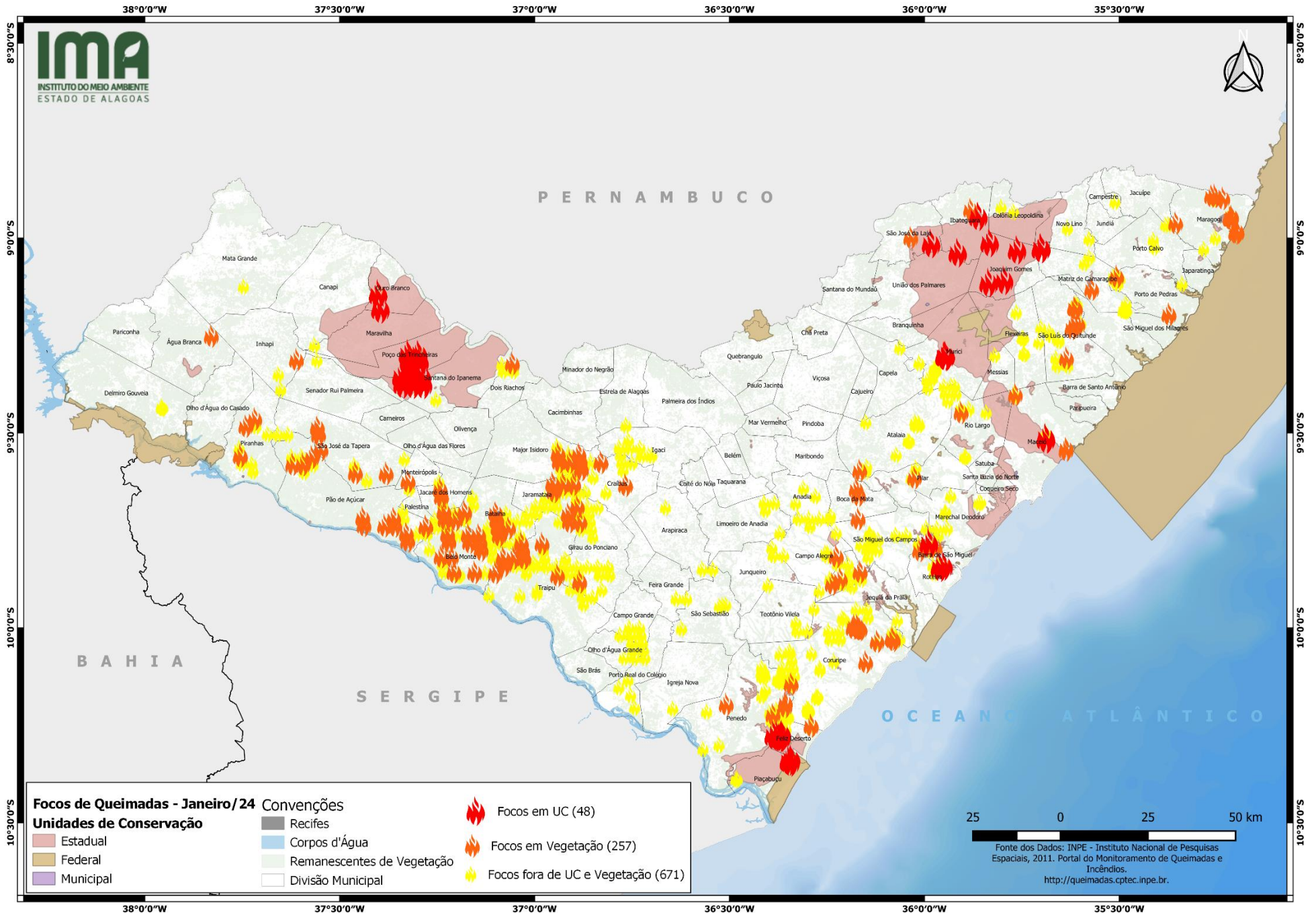

CONCENTRAÇÃO DOS FOCOS DE QUEIMADAS – 01/01/2024 a 27/01/2024

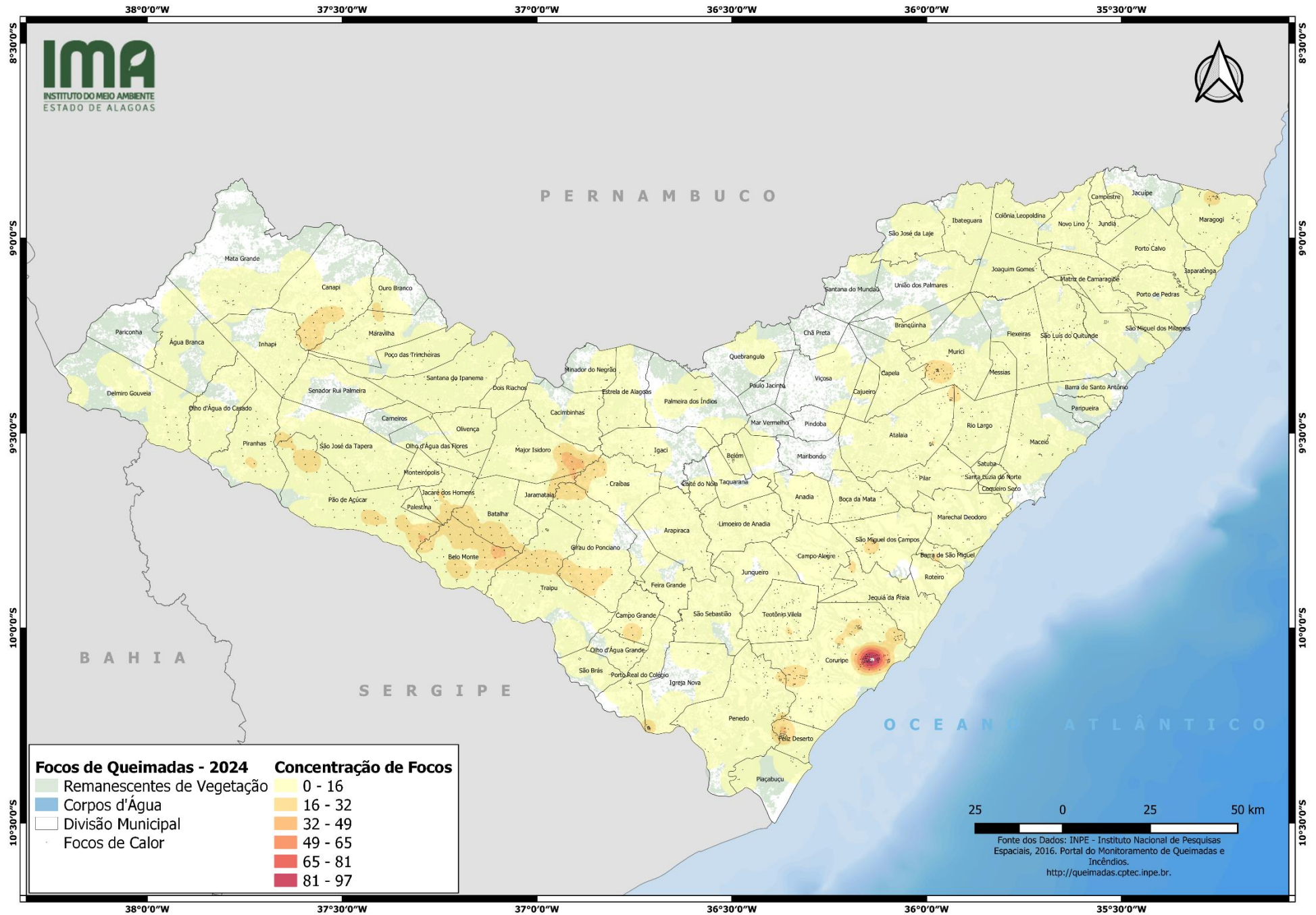



**INSTITUTO DO MEIO AMBIENTE
ESTADO DE ALAGOAS**

Av. Fernandes Lima, 679
Farol – CEP 57057-450 – Maceió, Alagoas.
Fone: 3315-1738/1778
Fax 3315-1732; www.ima.al.gov.

**INSTITUTO DO MEIO AMBIENTE DE ALAGOAS
ASSESSORIA AMBIENTAL DE GEOPROCESSAMENTO
RELATÓRIO SEMANAL DE MONITORAMENTO DE FOCOS DE QUEIMADAS**

MUNICÍPIO	QTD FOCOS	DATA (aaaa/mm/dd)	HORA GMT (hms)	LATITUDE	LONGITUDE	PRECIPITAÇÃO (mm)	UNIDADE DE CONSERVAÇÃO	TIPO DE VEGETAÇÃO AFETADA	CÓDIGO DA PROPRIEDADE DE OCORRÊNCIA DO FOCO DE QUEIMADA
Girau do Ponciano	98	21/01/2024	14:06:01	-9,86320	-36,80780	0,00	-	-	AL-2702900-007EDAEDFE314B2DA602DFFB56A1621D
		21/01/2024	13:56:01	-9,86320	-36,80780	0,00	-	-	AL-2702900-007EDAEDFE314B2DA602DFFB56A1621D
		21/01/2024	14:36:01	-9,86320	-36,80780	0,00	-	-	AL-2702900-007EDAEDFE314B2DA602DFFB56A1621D
		21/01/2024	14:26:01	-9,86320	-36,80780	0,00	-	-	AL-2702900-007EDAEDFE314B2DA602DFFB56A1621D
		21/01/2024	14:16:01	-9,86320	-36,80780	0,00	-	-	AL-2702900-007EDAEDFE314B2DA602DFFB56A1621D
		21/01/2024	13:46:01	-9,86070	-36,94120	0,20	-	-	AL-2702900-208C57A99A6042248AF776D7F6BB1286
		21/01/2024	13:26:01	-9,86070	-36,94120	0,20	-	-	AL-2702900-208C57A99A6042248AF776D7F6BB1286
		21/01/2024	13:36:01	-9,86070	-36,94120	0,20	-	-	AL-2702900-208C57A99A6042248AF776D7F6BB1286
		21/01/2024	13:46:00	-9,66850	-36,94720	4,04	-	-	AL-2702900-2520704E5A9943F386B8A585E66432E9
		21/01/2024	13:56:00	-9,66850	-36,94720	4,04	-	-	AL-2702900-2520704E5A9943F386B8A585E66432E9
		21/01/2024	13:36:00	-9,66850	-36,94720	4,04	-	-	AL-2702900-2520704E5A9943F386B8A585E66432E9
		21/01/2024	14:06:00	-9,66850	-36,94720	4,04	-	-	AL-2702900-2520704E5A9943F386B8A585E66432E9
		21/01/2024	14:36:00	-9,66850	-36,94720	4,04	-	-	AL-2702900-2520704E5A9943F386B8A585E66432E9
		21/01/2024	14:26:00	-9,66850	-36,94720	4,04	-	-	AL-2702900-2520704E5A9943F386B8A585E66432E9
		21/01/2024	13:26:01	-9,70850	-36,86070	0,79	-	-	AL-2702900-2D1250156AE54159A11877A5B949DB6A
		21/01/2024	13:26:00	-9,68920	-36,86400	1,08	-	-	AL-2702900-2D1250156AE54159A11877A5B949DB6A
		21/01/2024	13:26:01	-9,70800	-36,88740	1,48	-	-	AL-2702900-2D1250156AE54159A11877A5B949DB6A
		21/01/2024	13:46:00	-9,68780	-36,94390	3,46	-	-	AL-2702900-2D1250156AE54159A11877A5B949DB6A
		21/01/2024	13:36:01	-9,70850	-36,86070	0,79	-	-	AL-2702900-2D1250156AE54159A11877A5B949DB6A
		21/01/2024	13:36:00	-9,68780	-36,94390	3,46	-	-	AL-2702900-2D1250156AE54159A11877A5B949DB6A
		21/01/2024	13:36:00	-9,68970	-36,83730	0,59	-	-	AL-2702900-2D1250156AE54159A11877A5B949DB6A
		21/01/2024	13:16:01	-9,70800	-36,88740	1,48	-	-	AL-2702900-2D1250156AE54159A11877A5B949DB6A
		21/01/2024	13:16:00	-9,68920	-36,86400	1,08	-	-	AL-2702900-2D1250156AE54159A11877A5B949DB6A
		21/01/2024	13:16:01	-9,86270	-36,83450	0,00	-	-	AL-2702900-391B14E28B184009ABA0419E82B64F42
		21/01/2024	13:46:01	-9,86270	-36,83450	0,00	-	-	AL-2702900-391B14E28B184009ABA0419E82B64F42
		21/01/2024	13:26:01	-9,86270	-36,83450	0,00	-	-	AL-2702900-391B14E28B184009ABA0419E82B64F42
		21/01/2024	13:36:01	-9,86270	-36,83450	0,00	-	-	AL-2702900-391B14E28B184009ABA0419E82B64F42
		21/01/2024	13:56:01	-9,86270	-36,83450	0,00	-	-	AL-2702900-391B14E28B184009ABA0419E82B64F42
		21/01/2024	13:46:01	-9,84190	-36,91780	0,26	-	-	AL-2702900-3E321C8BBB3C4F209361CC58320D2D7E
		21/01/2024	13:26:01	-9,84190	-36,91780	0,26	-	-	AL-2702900-3E321C8BBB3C4F209361CC58320D2D7E
		21/01/2024	13:36:01	-9,84190	-36,91780	0,26	-	-	AL-2702900-3E321C8BBB3C4F209361CC58320D2D7E
		21/01/2024	13:16:01	-9,84190	-36,91780	0,26	-	-	AL-2702900-3E321C8BBB3C4F209361CC58320D2D7E
		21/01/2024	13:36:02	-9,90120	-36,82790	0,00	-	-	AL-2702900-5044FD10B2A247C192AF814C551BC387
21/01/2024	13:46:02	-9,90120	-36,82790	0,00	-	-	AL-2702900-5044FD10B2A247C192AF814C551BC387		
21/01/2024	13:46:01	-9,84340	-36,83780	0,00	-	-	AL-2702900-52D87B690A884584862394E11A95F8AC		
21/01/2024	13:26:01	-9,84340	-36,83780	0,00	-	-	AL-2702900-52D87B690A884584862394E11A95F8AC		
21/01/2024	13:36:01	-9,84340	-36,83780	0,00	-	-	AL-2702900-52D87B690A884584862394E11A95F8AC		
21/01/2024	13:36:02	-9,92000	-36,85120	0,00	-	-	AL-2702900-5BF722EF5FE34D779CCBE771C03819B4		
21/01/2024	13:56:02	-9,92000	-36,85120	0,00	-	-	AL-2702900-5BF722EF5FE34D779CCBE771C03819B4		
21/01/2024	13:36:02	-9,90030	-36,88130	0,00	-	-	AL-2702900-61BA705979A44D89B689A48C4DB36A7D		



Av. Fernandes Lima, 679
Farol – CEP 57057-450 – Maceió, Alagoas.
Fone: 3315-1738/1778
Fax 3315-1732; www.ima.al.gov.

INSTITUTO DO MEIO AMBIENTE DE ALAGOAS
SUPERVISÃO DE GEOPROCESSAMENTO
RELATÓRIO SEMANAL DE MONITORAMENTO DE FOCOS DE QUEIMADAS

Página: 12

Relatório:
21 a 27/01/2024

21/01/2024	13:46:02	-9,90030	-36,88130	0,00	-	-	AL-2702900-61BA705979A44D89B689A48C4DB36A7D
21/01/2024	13:56:02	-9,90030	-36,88130	0,00	-	-	AL-2702900-61BA705979A44D89B689A48C4DB36A7D
21/01/2024	14:06:02	-9,90030	-36,88130	0,00	-	-	AL-2702900-61BA705979A44D89B689A48C4DB36A7D
21/01/2024	13:26:01	-9,72770	-36,85750	0,53	-	-	AL-2702900-6C00DEF2A8EE425C80E8C0A43B55BA91
21/01/2024	13:16:01	-9,72770	-36,85750	0,53	-	-	AL-2702900-6C00DEF2A8EE425C80E8C0A43B55BA91
21/01/2024	13:16:00	-9,66950	-36,89390	2,28	-	-	AL-2702900-77FDC7BF42EF4DEDEDAD29D3FEAF618AD2
21/01/2024	13:26:01	-9,84240	-36,89120	0,14	-	-	AL-2702900-79DC607336874F97A89CF101B2A0508C
21/01/2024	13:36:01	-9,84240	-36,89120	0,14	-	-	AL-2702900-79DC607336874F97A89CF101B2A0508C
21/01/2024	13:56:01	-9,84240	-36,89120	0,14	-	-	AL-2702900-79DC607336874F97A89CF101B2A0508C
21/01/2024	13:46:01	-9,84390	-36,81110	0,00	-	-	AL-2702900-7D814602396240CFB6688F8397743FC6
21/01/2024	13:36:01	-9,84390	-36,81110	0,00	-	-	AL-2702900-7D814602396240CFB6688F8397743FC6
21/01/2024	14:06:01	-9,84390	-36,81110	0,00	-	-	AL-2702900-7D814602396240CFB6688F8397743FC6
21/01/2024	13:56:01	-9,84390	-36,81110	0,00	-	-	AL-2702900-7D814602396240CFB6688F8397743FC6
21/01/2024	14:16:01	-9,84390	-36,81110	0,00	-	-	AL-2702900-7D814602396240CFB6688F8397743FC6
21/01/2024	13:26:00	-9,64970	-36,92380	3,67	-	-	AL-2702900-90631100DFAC4435860A7A7DB457E6C9
21/01/2024	13:56:01	-9,76630	-36,85100	0,12	-	-	AL-2702900-B2888FFA50E54F06945AC070E98FBAE5
21/01/2024	13:26:00	-9,65020	-36,89710	2,70	-	-	AL-2702900-B5B7CC3B233C4FEBBA5C33C91269ED10
21/01/2024	13:46:00	-9,65020	-36,89710	2,70	-	-	AL-2702900-B5B7CC3B233C4FEBBA5C33C91269ED10
21/01/2024	13:56:00	-9,65020	-36,89710	2,70	-	-	AL-2702900-B5B7CC3B233C4FEBBA5C33C91269ED10
21/01/2024	13:36:00	-9,65020	-36,89710	2,70	-	-	AL-2702900-B5B7CC3B233C4FEBBA5C33C91269ED10
21/01/2024	14:06:00	-9,65020	-36,89710	2,70	-	-	AL-2702900-B5B7CC3B233C4FEBBA5C33C91269ED10
21/01/2024	14:16:00	-9,65020	-36,89710	2,70	-	-	AL-2702900-B5B7CC3B233C4FEBBA5C33C91269ED10
21/01/2024	13:06:01	-9,74700	-36,85420	0,27	-	-	AL-2702900-BCF5038E80ED4233B5E2D1D9F4B3B105
21/01/2024	13:36:01	-9,84290	-36,86450	0,06	-	-	AL-2702900-D659688D45D54A75B016B54CA1C7FD25
21/01/2024	13:16:01	-9,86170	-36,88790	0,10	-	-	AL-2702900-DC4B80F9470D4A3FBDB1958A4D2F31CF
21/01/2024	13:46:01	-9,86120	-36,91460	0,10	-	-	AL-2702900-DC4B80F9470D4A3FBDB1958A4D2F31CF
21/01/2024	13:46:01	-9,86170	-36,88790	0,10	-	-	AL-2702900-DC4B80F9470D4A3FBDB1958A4D2F31CF
21/01/2024	13:26:01	-9,86170	-36,88790	0,10	-	-	AL-2702900-DC4B80F9470D4A3FBDB1958A4D2F31CF
21/01/2024	13:26:01	-9,86120	-36,91460	0,10	-	-	AL-2702900-DC4B80F9470D4A3FBDB1958A4D2F31CF
21/01/2024	13:36:01	-9,86120	-36,91460	0,10	-	-	AL-2702900-DC4B80F9470D4A3FBDB1958A4D2F31CF
21/01/2024	13:36:01	-9,86170	-36,88790	0,10	-	-	AL-2702900-DC4B80F9470D4A3FBDB1958A4D2F31CF
21/01/2024	14:06:01	-9,86170	-36,88790	0,10	-	-	AL-2702900-DC4B80F9470D4A3FBDB1958A4D2F31CF
21/01/2024	13:56:01	-9,86120	-36,91460	0,10	-	-	AL-2702900-DC4B80F9470D4A3FBDB1958A4D2F31CF
21/01/2024	13:56:01	-9,86170	-36,88790	0,10	-	-	AL-2702900-DC4B80F9470D4A3FBDB1958A4D2F31CF
21/01/2024	13:16:01	-9,74650	-36,88090	0,81	-	-	AL-2702900-DD820840DB80491395F58069048A844E
21/01/2024	13:46:01	-9,82270	-36,92110	0,54	-	-	AL-2709202-3050977A48F14D7192662A02FF7E9E3B
21/01/2024	13:26:01	-9,82270	-36,92110	0,54	-	-	AL-2709202-3050977A48F14D7192662A02FF7E9E3B
21/01/2024	13:36:01	-9,82270	-36,92110	0,54	-	-	AL-2709202-3050977A48F14D7192662A02FF7E9E3B
23/01/2024	16:49:00	-9,86463	-36,94136	0,00	Caatinga	-	AL-2702900-208C57A99A6042248AF776D7F6BB1286
21/01/2024	13:26:00	-9,63050	-36,92700	4,18	Transição Fitoecológica	-	AL-2702900-0A001D674567414FABEEAF88DD884791
21/01/2024	13:46:00	-9,63050	-36,92700	4,18	Transição Fitoecológica	-	AL-2702900-0A001D674567414FABEEAF88DD884791
21/01/2024	13:56:00	-9,63050	-36,92700	4,18	Transição Fitoecológica	-	AL-2702900-0A001D674567414FABEEAF88DD884791
21/01/2024	13:36:00	-9,63050	-36,92700	4,18	Transição Fitoecológica	-	AL-2702900-0A001D674567414FABEEAF88DD884791



Av. Fernandes Lima, 679
Farol – CEP 57057-450 – Maceió, Alagoas.
Fone: 3315-1738/1778
Fax 3315-1732; www.ima.al.gov.

INSTITUTO DO MEIO AMBIENTE DE ALAGOAS
ASSESSORIA AMBIENTAL DE GEOPROCESSAMENTO
RELATÓRIO SEMANAL DE MONITORAMENTO DE FOCOS DE QUEIMADAS

Página: 13

21 a 27/01/2024

21/01/2024	14:26:00	-9,63050	-36,92700	4,18	Transição Fitoecológica	-	AL-2702900-0A001D674567414FABEEAF88DD884791
21/01/2024	14:16:00	-9,63050	-36,92700	4,18	Transição Fitoecológica	-	AL-2702900-0A001D674567414FABEEAF88DD884791
21/01/2024	13:16:01	-9,70750	-36,91410	2,18	Transição Fitoecológica	-	AL-2702900-2D1250156AE54159A11877A5B949DB6A
21/01/2024	13:16:00	-9,68870	-36,89070	1,85	Transição Fitoecológica	-	AL-2702900-2D1250156AE54159A11877A5B949DB6A
21/01/2024	13:26:00	-9,68870	-36,89070	1,85	Transição Fitoecológica	-	AL-2702900-2D1250156AE54159A11877A5B949DB6A
21/01/2024	13:16:01	-9,88100	-36,88460	0,05	Transição Fitoecológica	-	AL-2702900-CB13DE6A3477491887A388B7B7E4C8ED
21/01/2024	13:36:01	-9,88100	-36,88460	0,05	Transição Fitoecológica	-	AL-2702900-CB13DE6A3477491887A388B7B7E4C8ED
21/01/2024	13:46:01	-9,88100	-36,88460	0,05	Transição Fitoecológica	-	AL-2702900-CB13DE6A3477491887A388B7B7E4C8ED
21/01/2024	13:26:01	-9,88100	-36,88460	0,05	Transição Fitoecológica	-	AL-2702900-CB13DE6A3477491887A388B7B7E4C8ED
21/01/2024	13:56:01	-9,88100	-36,88460	0,05	Transição Fitoecológica	-	AL-2702900-CB13DE6A3477491887A388B7B7E4C8ED
21/01/2024	13:26:01	-9,72730	-36,88420	1,14	Transição Fitoecológica	-	-
21/01/2024	13:26:01	-9,72680	-36,91080	1,78	Transição Fitoecológica	-	-
21/01/2024	13:56:01	-9,72730	-36,88420	1,14	Transição Fitoecológica	-	-
21/01/2024	13:36:01	-9,72730	-36,88420	1,14	Transição Fitoecológica	-	-
21/01/2024	13:36:01	-9,72680	-36,91080	1,78	Transição Fitoecológica	-	-
24/01/2024	03:04:00	-10,21311	-36,29513	0,30	-	-	AL-2702306-047D66E38C814E488DDF5F71A7070C41
27/01/2024	03:49:00	-10,14375	-36,33855	0,31	-	-	AL-2702306-08F057C991B843F6BFF1ABDC40C69F93
24/01/2024	15:39:00	-10,14451	-36,33903	0,10	-	-	AL-2702306-08F057C991B843F6BFF1ABDC40C69F93
22/01/2024	03:42:00	-10,22529	-36,36255	0,00	-	-	AL-2702306-0ED714D957EB4117AF642A80BD7F53F0
27/01/2024	02:06:02	-10,12210	-36,33370	0,41	-	-	AL-2702306-43B87C0F1627449F916EBA2F28B01599
23/01/2024	01:56:02	-10,12210	-36,33370	0,00	-	-	AL-2702306-43B87C0F1627449F916EBA2F28B01599
22/01/2024	22:06:02	-10,12210	-36,33370	0,00	-	-	AL-2702306-43B87C0F1627449F916EBA2F28B01599
27/01/2024	02:06:02	-10,10280	-36,33720	0,52	-	-	AL-2702306-45C57F47FC3644E19AF502CFB066B30B
22/01/2024	22:06:02	-10,10280	-36,33720	0,00	-	-	AL-2702306-45C57F47FC3644E19AF502CFB066B30B
27/01/2024	02:06:02	-10,10230	-36,36420	0,81	-	-	AL-2702306-498EA3A3A26A422E866595DDC702D8A9
22/01/2024	22:06:02	-10,10230	-36,36420	0,00	-	-	AL-2702306-498EA3A3A26A422E866595DDC702D8A9
27/01/2024	03:49:00	-10,14655	-36,34264	0,30	-	-	AL-2702306-4CAA675ABBD4A8B8087B52A1952F2F954
23/01/2024	03:23:00	-10,05862	-36,34632	0,00	-	-	AL-2702306-4FEE2B1EA69A493A8AF95D7D80ADB4FC
22/01/2024	02:51:00	-9,97346	-36,21099	0,00	-	-	AL-2702306-559113734041401B8B841D232C66483C
22/01/2024	02:51:00	-9,97838	-36,20504	0,00	-	-	AL-2702306-559113734041401B8B841D232C66483C
26/01/2024	23:42:13	-10,06660	-36,37080	1,05	-	-	AL-2702306-681F698733E44F7CA19A7CFFC10E6FA1
21/01/2024	21:46:02	-9,95180	-36,17530	0,00	-	-	AL-2702306-6AE7255467B54BAC9F3272C10771264B
23/01/2024	23:26:02	-10,06410	-36,34410	0,00	-	-	AL-2702306-6F5282A58F8A41B1B7D5C97F218A231E
24/01/2024	01:46:01	-9,95230	-36,14820	0,00	-	-	AL-2702306-7317606D605244968E972E0E5FE61817
24/01/2024	00:26:01	-9,97160	-36,14480	0,00	-	-	AL-2702306-7317606D605244968E972E0E5FE61817
24/01/2024	00:26:01	-9,95230	-36,14820	0,00	-	-	AL-2702306-7317606D605244968E972E0E5FE61817
21/01/2024	21:46:02	-9,95230	-36,14820	0,00	-	-	AL-2702306-7317606D605244968E972E0E5FE61817
22/01/2024	21:56:01	-9,95230	-36,14820	0,00	-	-	AL-2702306-7317606D605244968E972E0E5FE61817
27/01/2024	03:49:00	-10,17629	-36,27330	0,41	-	-	AL-2702306-7E0A69D8015D4D4AB34493124773F720
27/01/2024	02:16:02	-10,08550	-36,23240	0,30	-	-	AL-2702306-80932C70570D4D2CB119C079A74948DF
23/01/2024	23:26:02	-10,08340	-36,34060	0,00	-	-	AL-2702306-838227EDDE2145A2A5613BD04FEB5819
27/01/2024	23:21:00	-10,12890	-36,34140	0,40	-	-	AL-2702306-838227EDDE2145A2A5613BD04FEB5819
27/01/2024	03:49:00	-10,17910	-36,27744	0,44	-	-	AL-2702306-860F62E006AC4EFC914C343134D9E45A

Coruripe

78



Av. Fernandes Lima, 679
Farol – CEP 57057-450 – Maceió, Alagoas.
Fone: 3315-1738/1778
Fax 3315-1732; www.ima.al.gov.

INSTITUTO DO MEIO AMBIENTE DE ALAGOAS
SUPERVISÃO DE GEOPROCESSAMENTO

RELATÓRIO SEMANAL DE MONITORAMENTO DE FOCOS DE QUEIMADAS

Página: 14

Relatório:
21 a 27/01/2024

22/01/2024	03:42:00	-10,22752	-36,34855	0,00	-	-	AL-2702306-8BCDAD5C29A24788AED522E7E984455
24/01/2024	03:04:00	-10,20693	-36,29768	0,30	-	-	AL-2702306-8E8D891C8E24462793A0B04CB981A5EC
24/01/2024	00:34:00	-10,02526	-36,07327	0,00	-	-	AL-2702306-961B096C15414ED59498D13B6D71F86E
21/01/2024	23:45:25	-10,02020	-36,07320	0,00	-	-	AL-2702306-961B096C15414ED59498D13B6D71F86E
21/01/2024	23:45:25	-10,02190	-36,08120	0,00	-	-	AL-2702306-961B096C15414ED59498D13B6D71F86E
21/01/2024	23:45:25	-10,02830	-36,06310	0,00	-	-	AL-2702306-961B096C15414ED59498D13B6D71F86E
21/01/2024	23:45:25	-10,03000	-36,07110	0,00	-	-	AL-2702306-961B096C15414ED59498D13B6D71F86E
27/01/2024	03:49:00	-10,17574	-36,27691	0,41	-	-	AL-2702306A1F8D8ADE6F848A48CD4B1CF7BD879AD
27/01/2024	02:06:02	-10,12160	-36,36070	0,64	-	-	AL-2702306-A2F3C6F3F7C04EBABAB0484187877F7D
22/01/2024	22:06:02	-10,12160	-36,36070	0,00	-	-	AL-2702306-A2F3C6F3F7C04EBABAB0484187877F7D
27/01/2024	02:26:02	-10,02800	-36,21580	0,31	-	-	AL-2702306-BC632E6717E94300B25C3A0087EA9FED
27/01/2024	02:26:01	-10,00870	-36,21920	0,24	-	-	AL-2702306-BC632E6717E94300B25C3A0087EA9FED
27/01/2024	02:26:02	-10,02750	-36,24280	0,22	-	-	AL-2702306-BC632E6717E94300B25C3A0087EA9FED
27/01/2024	02:26:01	-10,00820	-36,24630	0,20	-	-	AL-2702306-BC632E6717E94300B25C3A0087EA9FED
27/01/2024	01:36:02	-10,02750	-36,24280	0,22	-	-	AL-2702306-BC632E6717E94300B25C3A0087EA9FED
27/01/2024	01:36:02	-10,02800	-36,21580	0,31	-	-	AL-2702306-BC632E6717E94300B25C3A0087EA9FED
27/01/2024	01:36:01	-10,00820	-36,24630	0,20	-	-	AL-2702306-BC632E6717E94300B25C3A0087EA9FED
27/01/2024	01:36:01	-10,00870	-36,21920	0,24	-	-	AL-2702306-BC632E6717E94300B25C3A0087EA9FED
27/01/2024	01:26:01	-10,00820	-36,24630	0,20	-	-	AL-2702306-BC632E6717E94300B25C3A0087EA9FED
27/01/2024	01:26:01	-10,00870	-36,21920	0,24	-	-	AL-2702306-BC632E6717E94300B25C3A0087EA9FED
24/01/2024	16:32:00	-10,10352	-36,26797	0,00	-	-	AL-2702306-BC632E6717E94300B25C3A0087EA9FED
24/01/2024	15:39:00	-10,10344	-36,26844	0,00	-	-	AL-2702306-BC632E6717E94300B25C3A0087EA9FED
24/01/2024	15:39:00	-10,10723	-36,26794	0,00	-	-	AL-2702306-BC632E6717E94300B25C3A0087EA9FED
21/01/2024	22:46:02	-10,06510	-36,29000	0,00	-	-	AL-2702306-BC632E6717E94300B25C3A0087EA9FED
24/01/2024	03:04:00	-10,20624	-36,30132	0,32	-	-	AL-2702306-BE50BFC9C370481AAE6F8A12B557E892
24/01/2024	00:36:01	-10,01120	-36,08360	0,00	-	-	AL-2702306-C81CC09D04D74AE2A4408D09C25D280D
24/01/2024	00:26:01	-10,01120	-36,08360	0,00	-	-	AL-2702306-C81CC09D04D74AE2A4408D09C25D280D
22/01/2024	03:42:00	-10,21487	-36,29989	0,00	-	-	AL-2702306-D1461B45057A4B5CA30BCD3E2C800DED
27/01/2024	03:49:00	-10,03463	-36,11800	0,70	-	-	AL-2702306-D44949B09DFC4098B50A127ABF33ADE2
24/01/2024	16:32:00	-10,14281	-36,33754	0,10	-	-	AL-2702306-D489E1F43BA049F4B221E392D5E7198A
24/01/2024	03:04:00	-10,21242	-36,29880	0,30	-	-	AL-2702306-D4C8AC96E0B4486589C755FCFCFB9D5C
22/01/2024	03:42:00	-10,21543	-36,29640	0,00	-	-	AL-2702306-D4C8AC96E0B4486589C755FCFCFB9D5C
22/01/2024	03:42:00	-10,22696	-36,35205	0,00	-	-	AL-2702306-EBB8DF29821146B79329E2189FD6FC64
22/01/2024	03:42:00	-10,23083	-36,34908	0,00	-	-	AL-2702306-EBB8DF29821146B79329E2189FD6FC64
27/01/2024	03:49:00	-10,14320	-36,34212	0,32	Floresta Estacional	-	AL-2702306-838227EDDE2145A2A5613BD04FEB5819
21/01/2024	15:45:00	-10,25085	-36,29029	0,00	Floresta Estacional	-	AL-2702306-FE5948B197F54B4FA33AA49F6E8E696D
22/01/2024	03:42:00	-10,25018	-36,29126	0,00	Floresta Estacional	-	AL-2702306-FE5948B197F54B4FA33AA49F6E8E696D
24/01/2024	00:34:00	-10,02670	-36,08323	0,00	Floresta Ombrófila	-	AL-2702306-961B096C15414ED59498D13B6D71F86E
21/01/2024	14:26:03	-10,08700	-36,15110	0,00	Floresta Ombrófila	-	AL-2702306-9E67CAF9EB3149019563A32EE0FAEE3F
21/01/2024	14:36:03	-10,08700	-36,15110	0,00	Floresta Ombrófila	-	AL-2702306-9E67CAF9EB3149019563A32EE0FAEE3F
27/01/2024	15:35:00	-9,99315	-36,17288	0,28	Floresta Ombrófila	-	-
27/01/2024	15:35:00	-9,99420	-36,18046	0,29	Floresta Ombrófila	-	-
27/01/2024	15:35:00	-10,00148	-36,17188	0,35	Floresta Ombrófila	-	-



**INSTITUTO DO MEIO AMBIENTE
ESTADO DE ALAGOAS**

Av. Fernandes Lima, 679
Farol – CEP 57057-450 – Maceió, Alagoas.
Fone: 3315-1738/1778
Fax 3315-1732; www.ima.al.gov.

**INSTITUTO DO MEIO AMBIENTE DE ALAGOAS
ASSESSORIA AMBIENTAL DE GEOPROCESSAMENTO
RELATÓRIO SEMANAL DE MONITORAMENTO DE FOCOS DE QUEIMADAS**

		27/01/2024	15:35:00	-10,00095	-36,16806	0,36	Floresta Ombrófila	-	-
		27/01/2024	03:49:00	-10,03407	-36,12164	0,69	Floresta Ombrófila	-	-
		27/01/2024	16:20:00	-9,99959	-36,18320	0,30	Floresta Ombrófila	-	-
		27/01/2024	16:24:00	-10,00344	-36,16523	0,38	Floresta Ombrófila	-	-
		24/01/2024	00:36:01	-10,03060	-36,08010	0,00	Formações Pioneiras	-	AL-2702306-961B096C15414ED59498D13B6D71F86E
		24/01/2024	00:26:01	-10,03060	-36,08010	0,00	Formações Pioneiras	-	AL-2702306-961B096C15414ED59498D13B6D71F86E
		25/01/2024	22:46:02	-10,03060	-36,08010	2,40	Formações Pioneiras	-	AL-2702306-961B096C15414ED59498D13B6D71F86E
		21/01/2024	13:56:01	-9,72390	-37,07050	12,24	-	-	AL-2700706-018BB227942C4481A7ECD03BCC7018CB
		21/01/2024	13:46:01	-9,72440	-37,04390	12,59	-	-	AL-2700706-0B826A76D591443DAE8E333A5309AAE2
		21/01/2024	13:26:00	-9,68400	-37,15650	10,87	-	-	AL-2700706-152A0A2EC17E43F4AB633D696DE6B567
		21/01/2024	13:46:01	-9,74220	-37,12030	8,57	-	-	AL-2700706-17477449428640ED8D0BE3C44E34688A
		21/01/2024	14:16:01	-9,74220	-37,12030	8,57	-	-	AL-2700706-17477449428640ED8D0BE3C44E34688A
		21/01/2024	14:06:01	-9,74220	-37,12030	8,57	-	-	AL-2700706-17477449428640ED8D0BE3C44E34688A
		21/01/2024	13:56:01	-9,74220	-37,12030	8,57	-	-	AL-2700706-17477449428640ED8D0BE3C44E34688A
		21/01/2024	13:36:01	-9,78170	-37,06070	7,99	-	-	AL-2700706-340D86D7516A434F8E0D412950E73103
		21/01/2024	13:46:01	-9,78170	-37,06070	7,99	-	-	AL-2700706-340D86D7516A434F8E0D412950E73103
		21/01/2024	13:26:01	-9,78120	-37,08730	7,04	-	-	AL-2700706-39BE0EA749BD4937B7AE9A4282A2B8ED
		21/01/2024	13:36:01	-9,78120	-37,08730	7,04	-	-	AL-2700706-39BE0EA749BD4937B7AE9A4282A2B8ED
		21/01/2024	13:46:01	-9,78120	-37,08730	7,04	-	-	AL-2700706-39BE0EA749BD4937B7AE9A4282A2B8ED
		21/01/2024	13:36:01	-9,70230	-37,20630	6,82	-	-	AL-2700706-3C2CC88715704768B4A318676155E443
		21/01/2024	13:46:01	-9,70230	-37,20630	6,82	-	-	AL-2700706-3C2CC88715704768B4A318676155E443
		21/01/2024	13:56:01	-9,70230	-37,20630	6,82	-	-	AL-2700706-3C2CC88715704768B4A318676155E443
		21/01/2024	13:36:01	-9,76150	-37,11710	7,36	-	-	AL-2700706-6AE3FE5B00F244918EE2E44469A3F442
		21/01/2024	13:46:01	-9,76150	-37,11710	7,36	-	-	AL-2700706-6AE3FE5B00F244918EE2E44469A3F442
		21/01/2024	14:06:01	-9,76150	-37,11710	7,36	-	-	AL-2700706-6AE3FE5B00F244918EE2E44469A3F442
		21/01/2024	13:56:01	-9,76150	-37,11710	7,36	-	-	AL-2700706-6AE3FE5B00F244918EE2E44469A3F442
		21/01/2024	13:36:01	-9,72200	-37,17660	7,22	-	-	AL-2700706-951B8F8DFC7C4F528334FFCF39552B0F
		21/01/2024	13:26:01	-9,72200	-37,17660	7,22	-	-	AL-2700706-951B8F8DFC7C4F528334FFCF39552B0F
		21/01/2024	13:46:01	-9,72200	-37,17660	7,22	-	-	AL-2700706-951B8F8DFC7C4F528334FFCF39552B0F
		21/01/2024	13:46:00	-9,66480	-37,15970	12,02	-	-	AL-2700706-96B5EC87642449E894F9A0CA12254A76
		21/01/2024	13:56:00	-9,66480	-37,15970	12,02	-	-	AL-2700706-96B5EC87642449E894F9A0CA12254A76
		21/01/2024	14:06:01	-9,72490	-37,01730	9,75	-	-	AL-2700706-A753F859C0624B4EB0CCBD8FA0DAC888
		21/01/2024	13:36:01	-9,76290	-37,03740	9,21	-	-	AL-2700706-A931CCC6429E4FF691ECC1598330553D
		21/01/2024	13:46:01	-9,76290	-37,03740	9,21	-	-	AL-2700706-A931CCC6429E4FF691ECC1598330553D
		21/01/2024	13:56:01	-9,76290	-37,03740	9,21	-	-	AL-2700706-A931CCC6429E4FF691ECC1598330553D
		21/01/2024	13:46:01	-9,70470	-37,07370	13,32	-	-	AL-2700706-B1D24DD6BFF64969B0830DEC49C65B79
		21/01/2024	13:56:01	-9,70470	-37,07370	13,32	-	-	AL-2700706-B1D24DD6BFF64969B0830DEC49C65B79
		21/01/2024	13:36:01	-9,78080	-37,11390	6,05	-	-	AL-2700706-E4A2EE48ACAE41FDBF6881FCDF0CB73B
		21/01/2024	13:46:01	-9,78080	-37,11390	6,05	-	-	AL-2700706-E4A2EE48ACAE41FDBF6881FCDF0CB73B
		21/01/2024	13:56:01	-9,78080	-37,11390	6,05	-	-	AL-2700706-E4A2EE48ACAE41FDBF6881FCDF0CB73B
		21/01/2024	13:36:01	-9,72160	-37,20310	5,94	Caatinga	-	AL-2700706-045D2C8DD87A4012AF0DE82020EC3A30
		21/01/2024	13:26:01	-9,72160	-37,20310	5,94	Caatinga	-	AL-2700706-045D2C8DD87A4012AF0DE82020EC3A30
		21/01/2024	13:46:01	-9,72160	-37,20310	5,94	Caatinga	-	AL-2700706-045D2C8DD87A4012AF0DE82020EC3A30

Batalha

57



**INSTITUTO DO MEIO AMBIENTE
ESTADO DE ALAGOAS**

Av. Fernandes Lima, 679
Farol – CEP 57057-450 – Maceió, Alagoas.
Fone: 3315-1738/1778
Fax 3315-1732; www.ima.al.gov.

**INSTITUTO DO MEIO AMBIENTE DE ALAGOAS
SUPERVISÃO DE GEOPROCESSAMENTO**

RELATÓRIO SEMANAL DE MONITORAMENTO DE FOCOS DE QUEIMADAS

Página: 16

Relatório:
21 a 27/01/2024

21/01/2024	13:36:01	-9,70280	-37,17980	8,23	Caatinga	-	AL-2700706-1CCA9AD89732438491B088D8E1825FB0
21/01/2024	13:46:01	-9,70280	-37,17980	8,23	Caatinga	-	AL-2700706-1CCA9AD89732438491B088D8E1825FB0
21/01/2024	14:16:01	-9,70280	-37,17980	8,23	Caatinga	-	AL-2700706-1CCA9AD89732438491B088D8E1825FB0
21/01/2024	13:56:01	-9,70280	-37,17980	8,23	Caatinga	-	AL-2700706-1CCA9AD89732438491B088D8E1825FB0
21/01/2024	14:06:01	-9,70280	-37,17980	8,23	Caatinga	-	AL-2700706-1CCA9AD89732438491B088D8E1825FB0
21/01/2024	13:56:01	-9,70420	-37,10020	12,14	Caatinga	-	AL-2700706-31E6DF0BCC4B4111B7250BCF5831A6DB
21/01/2024	13:36:01	-9,76100	-37,14360	6,15	Caatinga	-	AL-2700706-5500BCFC72134C37A6DA0882EFF8E345
21/01/2024	14:16:01	-9,72350	-37,09700	10,95	Caatinga	-	AL-2700706-D88696E3970240269CE638BC8B199AAA
21/01/2024	13:56:01	-9,72350	-37,09700	10,95	Caatinga	-	AL-2700706-D88696E3970240269CE638BC8B199AAA
21/01/2024	14:06:01	-9,72350	-37,09700	10,95	Caatinga	-	AL-2700706-D88696E3970240269CE638BC8B199AAA
21/01/2024	14:06:01	-9,78220	-37,03420	7,26	Transição Fitoeológica	-	AL-2700706-C3B95B72A7C340C9B16ED660EEDDF5A3
21/01/2024	13:56:01	-9,78220	-37,03420	7,26	Transição Fitoeológica	-	AL-2700706-C3B95B72A7C340C9B16ED660EEDDF5A3
21/01/2024	14:16:01	-9,74270	-37,09380	9,86	Transição Fitoeológica	-	AL-2700706-F121D36897594D638E0BE4EABB7FD304
21/01/2024	14:26:01	-9,74270	-37,09380	9,86	Transição Fitoeológica	-	AL-2700706-F121D36897594D638E0BE4EABB7FD304
21/01/2024	13:46:01	-9,74270	-37,09380	9,86	Transição Fitoeológica	-	AL-2700706-F121D36897594D638E0BE4EABB7FD304
21/01/2024	14:06:01	-9,74270	-37,09380	9,86	Transição Fitoeológica	-	AL-2700706-F121D36897594D638E0BE4EABB7FD304
21/01/2024	13:56:01	-9,74270	-37,09380	9,86	Transição Fitoeológica	-	AL-2700706-F121D36897594D638E0BE4EABB7FD304
21/01/2024	13:26:01	-9,76200	-37,09060	8,51	Transição Fitoeológica	-	-
21/01/2024	13:36:01	-9,76200	-37,09060	8,51	Transição Fitoeológica	-	-
21/01/2024	13:46:01	-9,76200	-37,09060	8,51	Transição Fitoeológica	-	-
21/01/2024	13:56:01	-9,74320	-37,06720	11,16	Transição Fitoeológica	-	-
21/01/2024	13:26:01	-9,84100	-36,97110	0,79	-	-	AL-2709202-018A9BAC367942DD86322E688B36CB6D
21/01/2024	13:16:01	-9,84100	-36,97110	0,79	-	-	AL-2709202-018A9BAC367942DD86322E688B36CB6D
21/01/2024	13:46:01	-9,84100	-36,97110	0,79	-	-	AL-2709202-018A9BAC367942DD86322E688B36CB6D
21/01/2024	13:56:01	-9,84100	-36,97110	0,79	-	-	AL-2709202-018A9BAC367942DD86322E688B36CB6D
21/01/2024	14:16:02	-9,91660	-37,03780	0,45	-	-	AL-2709202-0D4A95C5CA174C3DA2BC2BB6189F9473
21/01/2024	13:36:01	-9,84050	-36,99780	1,34	-	-	AL-2709202-11C8C02E78D048489B63AD894BDD0CC5
23/01/2024	13:16:01	-9,84050	-36,99780	0,00	-	-	AL-2709202-11C8C02E78D048489B63AD894BDD0CC5
21/01/2024	14:26:01	-9,84050	-36,99780	1,34	-	-	AL-2709202-11C8C02E78D048489B63AD894BDD0CC5
23/01/2024	13:26:01	-9,84050	-36,99780	0,00	-	-	AL-2709202-11C8C02E78D048489B63AD894BDD0CC5
21/01/2024	13:46:01	-9,84050	-36,99780	1,34	-	-	AL-2709202-11C8C02E78D048489B63AD894BDD0CC5
21/01/2024	13:56:01	-9,84050	-36,99780	1,34	-	-	AL-2709202-11C8C02E78D048489B63AD894BDD0CC5
21/01/2024	14:06:02	-9,93880	-36,87460	0,00	-	-	AL-2709202-1BBA57CE8BB2472699DAF964939A22EF
21/01/2024	13:26:01	-9,84150	-36,94450	0,35	-	-	AL-2709202-305F8D4CB5BF441EBA05E583CE8EAF01
21/01/2024	13:16:01	-9,84150	-36,94450	0,35	-	-	AL-2709202-305F8D4CB5BF441EBA05E583CE8EAF01
21/01/2024	13:36:01	-9,84150	-36,94450	0,35	-	-	AL-2709202-305F8D4CB5BF441EBA05E583CE8EAF01
21/01/2024	14:06:02	-9,91950	-36,87790	0,00	-	-	AL-2709202-4BE4593C95534532A2910DA08DE10AE5
21/01/2024	13:46:02	-9,91950	-36,87790	0,00	-	-	AL-2709202-4BE4593C95534532A2910DA08DE10AE5
21/01/2024	13:36:02	-9,91950	-36,87790	0,00	-	-	AL-2709202-4BE4593C95534532A2910DA08DE10AE5
21/01/2024	13:56:02	-9,91950	-36,87790	0,00	-	-	AL-2709202-4BE4593C95534532A2910DA08DE10AE5
21/01/2024	13:36:01	-9,82170	-36,97440	1,62	-	-	AL-2709202-74F998D1663D471ABF017E1AC024CODE
21/01/2024	13:26:01	-9,82170	-36,97440	1,62	-	-	AL-2709202-74F998D1663D471ABF017E1AC024CODE
21/01/2024	13:16:01	-9,82170	-36,97440	1,62	-	-	AL-2709202-74F998D1663D471ABF017E1AC024CODE

Traipu

56



**INSTITUTO DO MEIO AMBIENTE
ESTADO DE ALAGOAS**

Av. Fernandes Lima, 679
Farol – CEP 57057-450 – Maceió, Alagoas.
Fone: 3315-1738/1778
Fax 3315-1732; www.ima.al.gov.

**INSTITUTO DO MEIO AMBIENTE DE ALAGOAS
ASSESSORIA AMBIENTAL DE GEOPROCESSAMENTO
RELATÓRIO SEMANAL DE MONITORAMENTO DE FOCOS DE QUEIMADAS**

21/01/2024	14:36:01	-9,82170	-36,97440	1,62	-	-	AL-2709202-74F998D1663D471ABF017E1AC024CODE
21/01/2024	14:16:01	-9,82170	-36,97440	1,62	-	-	AL-2709202-74F998D1663D471ABF017E1AC024CODE
21/01/2024	13:46:01	-9,82170	-36,97440	1,62	-	-	AL-2709202-74F998D1663D471ABF017E1AC024CODE
21/01/2024	13:56:01	-9,82170	-36,97440	1,62	-	-	AL-2709202-74F998D1663D471ABF017E1AC024CODE
21/01/2024	14:06:02	-9,89980	-36,90790	0,09	-	-	AL-2709202-8A8FF0B053F1458E99AD1864544E6570
21/01/2024	13:46:02	-9,89980	-36,90790	0,09	-	-	AL-2709202-8A8FF0B053F1458E99AD1864544E6570
21/01/2024	13:56:02	-9,89980	-36,90790	0,09	-	-	AL-2709202-8A8FF0B053F1458E99AD1864544E6570
21/01/2024	14:26:02	-9,91520	-37,11750	0,32	-	-	AL-2709202-8C530C807C2E49AAAD05D06BA8ADB6F0
24/01/2024	16:32:00	-9,83239	-37,00350	19,64	-	-	AL-2709202-8E945F5543054DDCB7DCE1A3BAD4006E
23/01/2024	15:09:00	-9,91042	-36,99368	0,00	-	-	AL-2709202-9C0856468B474F45B457DCEEA42A56D5
23/01/2024	15:09:00	-9,90369	-36,99392	0,00	-	-	AL-2709202-9C0856468B474F45B457DCEEA42A56D5
21/01/2024	13:46:01	-9,83950	-37,05100	2,49	-	-	AL-2709202-C674028842E9454BB9185A2784F0F7E0
21/01/2024	14:06:01	-9,83950	-37,05100	2,49	-	-	AL-2709202-C674028842E9454BB9185A2784F0F7E0
21/01/2024	13:56:01	-9,83950	-37,05100	2,49	-	-	AL-2709202-C674028842E9454BB9185A2784F0F7E0
21/01/2024	13:46:01	-9,72630	-36,93750	2,39	-	-	AL-2709202-DB9B8AA7308D4C7999811A53B8223FE6
21/01/2024	14:06:01	-9,85930	-37,02110	0,97	-	-	AL-2709202-E6574F430A53434484C1A7B9E4B0AB28
21/01/2024	13:56:01	-9,85930	-37,02110	0,97	-	-	AL-2709202-E6574F430A53434484C1A7B9E4B0AB28
21/01/2024	13:36:01	-9,84000	-37,02440	1,94	-	-	AL-2709202-E8F1B253A8EC489EBEB6FA321F727A8B
21/01/2024	14:06:01	-9,84000	-37,02440	1,94	-	-	AL-2709202-E8F1B253A8EC489EBEB6FA321F727A8B
21/01/2024	13:46:01	-9,84000	-37,02440	1,94	-	-	AL-2709202-E8F1B253A8EC489EBEB6FA321F727A8B
21/01/2024	13:56:01	-9,84000	-37,02440	1,94	-	-	AL-2709202-E8F1B253A8EC489EBEB6FA321F727A8B
21/01/2024	14:36:01	-9,80240	-36,97770	2,52	-	-	AL-2709202-FC599BA1F45649E59867780E35030EDA
21/01/2024	14:26:01	-9,80240	-36,97770	2,52	-	-	AL-2709202-FC599BA1F45649E59867780E35030EDA
21/01/2024	13:56:01	-9,85780	-37,10080	0,97	Caatinga	-	-
21/01/2024	13:56:01	-9,83900	-37,07750	2,26	Transição Fitoecológica	-	AL-2700904-961960A7F07C4661B85D23184A70B723
21/01/2024	14:26:01	-9,78320	-36,98100	3,56	Transição Fitoecológica	-	AL-2709202-A88057AC9A844259A90A9E431F86596A
21/01/2024	13:56:01	-9,82030	-37,05420	4,38	Transição Fitoecológica	-	AL-2709202-ED7464BBE17144F9AE6D9BD42184EC75
21/01/2024	13:46:01	-9,82030	-37,05420	4,38	Transição Fitoecológica	-	AL-2709202-ED7464BBE17144F9AE6D9BD42184EC75
21/01/2024	13:36:01	-9,82070	-37,02760	3,61	Transição Fitoecológica	-	AL-2709202-FD55D35C98CE48E78AEA82AA62F1905F
21/01/2024	13:46:01	-9,82070	-37,02760	3,61	Transição Fitoecológica	-	AL-2709202-FD55D35C98CE48E78AEA82AA62F1905F
21/01/2024	14:06:01	-9,82070	-37,02760	3,61	Transição Fitoecológica	-	AL-2709202-FD55D35C98CE48E78AEA82AA62F1905F
21/01/2024	13:56:01	-9,82070	-37,02760	3,61	Transição Fitoecológica	-	AL-2709202-FD55D35C98CE48E78AEA82AA62F1905F
21/01/2024	13:56:01	-9,80150	-37,03090	5,37	Transição Fitoecológica	-	-
21/01/2024	14:06:01	-9,80150	-37,03090	5,37	Transição Fitoecológica	-	-
21/01/2024	14:16:00	-9,57410	-36,85670	3,12	-	-	AL-2702355-42660ECBF91241EB838EAC22A69BF932
21/01/2024	14:06:00	-9,57410	-36,85670	3,12	-	-	AL-2702355-42660ECBF91241EB838EAC22A69BF932
23/01/2024	14:45:59	-9,57410	-36,85670	0,00	-	-	AL-2702355-42660ECBF91241EB838EAC22A69BF932
21/01/2024	14:26:00	-9,57410	-36,85670	3,12	-	-	AL-2702355-42660ECBF91241EB838EAC22A69BF932
21/01/2024	13:56:00	-9,57410	-36,85670	3,12	-	-	AL-2702355-42660ECBF91241EB838EAC22A69BF932
21/01/2024	13:46:00	-9,57410	-36,85670	3,12	-	-	AL-2702355-42660ECBF91241EB838EAC22A69BF932
21/01/2024	13:56:00	-9,59200	-36,93340	5,17	-	-	AL-2704401-2E5A391B20B0493D9BA6F31CCCOCD86C
21/01/2024	13:46:00	-9,59200	-36,93340	5,17	-	-	AL-2704401-2E5A391B20B0493D9BA6F31CCCOCD86C
21/01/2024	14:26:00	-9,53420	-36,94300	6,16	-	-	AL-2704401-30C97EDB607B4F17808F975955FBA35B

Major Isidoro

47



INSTITUTO DO MEIO AMBIENTE
ESTADO DE ALAGOAS

Av. Fernandes Lima, 679
Farol – CEP 57057-450 – Maceió, Alagoas.
Fone: 3315-1738/1778
Fax 3315-1732; www.ima.al.gov.

INSTITUTO DO MEIO AMBIENTE DE ALAGOAS
SUPERVISÃO DE GEOPROCESSAMENTO

RELATÓRIO SEMANAL DE MONITORAMENTO DE FOCOS DE QUEIMADAS

Página: 18

Relatório:
21 a 27/01/2024

21/01/2024	14:16:00	-9,53420	-36,94300	6,16	-	-	AL-2704401-30C97EDB607B4F17808F975955FBA35B
23/01/2024	14:05:59	-9,53420	-36,94300	0,00	-	-	AL-2704401-30C97EDB607B4F17808F975955FBA35B
21/01/2024	14:36:00	-9,53420	-36,94300	6,16	-	-	AL-2704401-30C97EDB607B4F17808F975955FBA35B
21/01/2024	14:16:00	-9,55390	-36,91320	5,31	-	-	AL-2704401-4FADF9D211A04B0394232B32CAF7B633
23/01/2024	14:05:59	-9,55390	-36,91320	0,00	-	-	AL-2704401-4FADF9D211A04B0394232B32CAF7B633
23/01/2024	14:25:59	-9,55390	-36,91320	0,00	-	-	AL-2704401-4FADF9D211A04B0394232B32CAF7B633
21/01/2024	14:46:00	-9,55390	-36,91320	5,31	-	-	AL-2704401-4FADF9D211A04B0394232B32CAF7B633
21/01/2024	14:36:00	-9,55390	-36,91320	5,31	-	-	AL-2704401-4FADF9D211A04B0394232B32CAF7B633
21/01/2024	14:26:00	-9,55390	-36,91320	5,31	-	-	AL-2704401-4FADF9D211A04B0394232B32CAF7B633
21/01/2024	14:16:00	-9,59240	-36,90680	4,28	-	-	AL-2704401-CEFB9EF4AC384FF8A81E19FF305CCBE9
21/01/2024	14:06:00	-9,59240	-36,90680	4,28	-	-	AL-2704401-CEFB9EF4AC384FF8A81E19FF305CCBE9
21/01/2024	13:36:00	-9,59240	-36,90680	4,28	-	-	AL-2704401-CEFB9EF4AC384FF8A81E19FF305CCBE9
21/01/2024	13:56:00	-9,59240	-36,90680	4,28	-	-	AL-2704401-CEFB9EF4AC384FF8A81E19FF305CCBE9
21/01/2024	13:46:00	-9,59240	-36,90680	4,28	-	-	AL-2704401-CEFB9EF4AC384FF8A81E19FF305CCBE9
21/01/2024	14:16:00	-9,59290	-36,88010	3,45	Transição Fitoecológica	-	AL-2704401-OC103EE4BF3344E08A062DEB1B9E33BD
21/01/2024	14:06:00	-9,59290	-36,88010	3,45	Transição Fitoecológica	-	AL-2704401-OC103EE4BF3344E08A062DEB1B9E33BD
21/01/2024	13:36:00	-9,59290	-36,88010	3,45	Transição Fitoecológica	-	AL-2704401-OC103EE4BF3344E08A062DEB1B9E33BD
21/01/2024	13:26:00	-9,59290	-36,88010	3,45	Transição Fitoecológica	-	AL-2704401-OC103EE4BF3344E08A062DEB1B9E33BD
21/01/2024	13:56:00	-9,59290	-36,88010	3,45	Transição Fitoecológica	-	AL-2704401-OC103EE4BF3344E08A062DEB1B9E33BD
21/01/2024	13:46:00	-9,59290	-36,88010	3,45	Transição Fitoecológica	-	AL-2704401-OC103EE4BF3344E08A062DEB1B9E33BD
21/01/2024	14:16:00	-9,57270	-36,93660	5,65	Transição Fitoecológica	-	AL-2704401-B5462B4E63864FC194DB34C621C6C1D2
21/01/2024	14:06:00	-9,57270	-36,93660	5,65	Transição Fitoecológica	-	AL-2704401-B5462B4E63864FC194DB34C621C6C1D2
21/01/2024	13:56:00	-9,57270	-36,93660	5,65	Transição Fitoecológica	-	AL-2704401-B5462B4E63864FC194DB34C621C6C1D2
21/01/2024	13:46:00	-9,57270	-36,93660	5,65	Transição Fitoecológica	-	AL-2704401-B5462B4E63864FC194DB34C621C6C1D2
21/01/2024	14:26:00	-9,55350	-36,93980	6,11	Transição Fitoecológica	-	-
21/01/2024	14:16:00	-9,57320	-36,91000	4,84	Transição Fitoecológica	-	-
21/01/2024	14:16:00	-9,55350	-36,93980	6,11	Transição Fitoecológica	-	-
21/01/2024	14:06:00	-9,57370	-36,88330	3,94	Transição Fitoecológica	-	-
21/01/2024	14:06:00	-9,57320	-36,91000	4,84	Transição Fitoecológica	-	-
21/01/2024	14:36:00	-9,55440	-36,88650	4,51	Transição Fitoecológica	-	-
21/01/2024	14:26:00	-9,55440	-36,88650	4,51	Transição Fitoecológica	-	-
21/01/2024	13:36:00	-9,57370	-36,88330	3,94	Transição Fitoecológica	-	-
21/01/2024	14:06:00	-9,55350	-36,93980	6,11	Transição Fitoecológica	-	-
21/01/2024	13:56:00	-9,57370	-36,88330	3,94	Transição Fitoecológica	-	-
21/01/2024	13:56:00	-9,57320	-36,91000	4,84	Transição Fitoecológica	-	-
21/01/2024	13:56:00	-9,55350	-36,93980	6,11	Transição Fitoecológica	-	-
21/01/2024	13:46:00	-9,57370	-36,88330	3,94	Transição Fitoecológica	-	-
21/01/2024	13:46:00	-9,57320	-36,91000	4,84	Transição Fitoecológica	-	-
21/01/2024	13:46:01	-9,73990	-37,25280	2,94	-	-	AL-2703403-E9ED2EE347154371B56536860CEFA7C6
21/01/2024	13:36:01	-9,73990	-37,25280	2,94	-	-	AL-2703403-E9ED2EE347154371B56536860CEFA7C6
21/01/2024	13:36:01	-9,70000	-37,33860	2,04	-	-	AL-2706406-2DC35CF00A014EB988702F2AF4F4D60A
21/01/2024	13:26:01	-9,70000	-37,33860	2,04	-	-	AL-2706406-2DC35CF00A014EB988702F2AF4F4D60A
21/01/2024	13:16:01	-9,70000	-37,33860	2,04	-	-	AL-2706406-2DC35CF00A014EB988702F2AF4F4D60A

Pão de Açúcar

47



INSTITUTO DO MEIO AMBIENTE
ESTADO DE ALAGOAS

Av. Fernandes Lima, 679
Farol – CEP 57057-450 – Maceió, Alagoas.
Fone: 3315-1738/1778
Fax 3315-1732; www.ima.al.gov.

INSTITUTO DO MEIO AMBIENTE DE ALAGOAS
ASSESSORIA AMBIENTAL DE GEOPROCESSAMENTO
RELATÓRIO SEMANAL DE MONITORAMENTO DE FOCOS DE QUEIMADAS

Página: 19

21 a 27/01/2024

21/01/2024	13:36:00	-9,56070	-37,62380	0,53	-	-	AL-2706406-30E12014BC51475E8C553FC556EE99BB	
21/01/2024	13:26:00	-9,56070	-37,62380	0,53	-	-	AL-2706406-30E12014BC51475E8C553FC556EE99BB	
21/01/2024	13:26:01	-9,71920	-37,33540	1,77	-	-	AL-2706406-46BE5199CF3545E5B5309952A08A0562	
21/01/2024	13:36:01	-9,71920	-37,33540	1,77	-	-	AL-2706406-46BE5199CF3545E5B5309952A08A0562	
21/01/2024	14:06:00	-9,59960	-37,59140	0,45	-	-	AL-2706406-5986046F11A24FBOBBEBFA9A98AC8FCE	
21/01/2024	13:56:00	-9,59960	-37,59140	0,45	-	-	AL-2706406-5986046F11A24FBOBBEBFA9A98AC8FCE	
21/01/2024	13:36:01	-9,75820	-37,30250	1,59	-	-	AL-2706406-606A40533267429BAB8E1E379C50C255	
21/01/2024	13:56:01	-9,75820	-37,30250	1,59	-	-	AL-2706406-606A40533267429BAB8E1E379C50C255	
21/01/2024	13:46:01	-9,75820	-37,30250	1,59	-	-	AL-2706406-606A40533267429BAB8E1E379C50C255	
21/01/2024	13:36:00	-9,56120	-37,59760	0,65	-	-	AL-2706406-676A3F4A1F3F4DF989A4E4BEA64D6334	
21/01/2024	13:26:00	-9,56120	-37,59760	0,65	-	-	AL-2706406-676A3F4A1F3F4DF989A4E4BEA64D6334	
21/01/2024	13:46:00	-9,56120	-37,59760	0,65	-	-	AL-2706406-676A3F4A1F3F4DF989A4E4BEA64D6334	
21/01/2024	13:16:00	-9,56120	-37,59760	0,65	-	-	AL-2706406-676A3F4A1F3F4DF989A4E4BEA64D6334	
21/01/2024	14:16:00	-9,56120	-37,59760	0,65	-	-	AL-2706406-676A3F4A1F3F4DF989A4E4BEA64D6334	
21/01/2024	13:36:00	-9,64270	-37,32170	3,92	-	-	AL-2706406-95821AA809354CAF92DA9DF5A5612E9F	
21/01/2024	13:26:00	-9,64270	-37,32170	3,92	-	-	AL-2706406-95821AA809354CAF92DA9DF5A5612E9F	
21/01/2024	13:56:00	-9,64270	-37,32170	3,92	-	-	AL-2706406-95821AA809354CAF92DA9DF5A5612E9F	
21/01/2024	13:36:00	-9,58080	-37,56820	0,65	-	-	AL-2706406-B0064FED02CE4DD98F1CCF751F77DA1D	
21/01/2024	13:26:00	-9,58080	-37,56820	0,65	-	-	AL-2706406-B0064FED02CE4DD98F1CCF751F77DA1D	
21/01/2024	13:46:00	-9,58080	-37,56820	0,65	-	-	AL-2706406-B0064FED02CE4DD98F1CCF751F77DA1D	
21/01/2024	13:36:01	-9,75870	-37,27610	1,96	-	-	AL-2706406-B57E4FBCAD944302977A4172C677401B	
21/01/2024	13:56:01	-9,75870	-37,27610	1,96	-	-	AL-2706406-B57E4FBCAD944302977A4172C677401B	
21/01/2024	13:46:01	-9,75870	-37,27610	1,96	-	-	AL-2706406-B57E4FBCAD944302977A4172C677401B	
21/01/2024	13:46:01	-9,71870	-37,36180	1,31	Caatinga	-	AL-2706406-1C6EF6AC33014D5983E826AA481FE9A0	
21/01/2024	14:16:01	-9,75770	-37,32900	1,19	Caatinga	-	AL-2706406-249CD6BABD214008AE99B32C8912333B	
21/01/2024	14:16:01	-9,73750	-37,38500	0,82	Caatinga	-	AL-2706406-5D67FECA70534D059E0B682786AA83D9	
21/01/2024	13:56:00	-9,57990	-37,62070	0,45	Caatinga	-	AL-2706406-654403763AC446AB91BA7FC490F76BF7	
21/01/2024	13:56:01	-9,77700	-37,32580	1,02	Caatinga	-	AL-2706406-7EE9D2A8D02947CA97A05EC2201151DE	
21/01/2024	13:36:00	-9,56160	-37,57130	0,79	Caatinga	-	AL-2706406-86B71E643890428BB9808250E633287D	
21/01/2024	13:26:00	-9,56160	-37,57130	0,79	Caatinga	-	AL-2706406-86B71E643890428BB9808250E633287D	
21/01/2024	13:46:00	-9,56160	-37,57130	0,79	Caatinga	-	AL-2706406-86B71E643890428BB9808250E633287D	
21/01/2024	13:26:01	-9,73940	-37,27930	2,43	Caatinga	-	AL-2706406-86C79DBB95EB4C64B01E2ECE117366A9	
21/01/2024	13:46:01	-9,73940	-37,27930	2,43	Caatinga	-	AL-2706406-86C79DBB95EB4C64B01E2ECE117366A9	
21/01/2024	13:36:01	-9,73940	-37,27930	2,43	Caatinga	-	AL-2706406-86C79DBB95EB4C64B01E2ECE117366A9	
21/01/2024	13:16:01	-9,73940	-37,27930	2,43	Caatinga	-	AL-2706406-86C79DBB95EB4C64B01E2ECE117366A9	
21/01/2024	14:06:01	-9,73660	-37,43770	0,41	Caatinga	-	AL-2706406-DB914D55136743FA98D40EC24B28B6A0	
21/01/2024	13:36:00	-9,58040	-37,59450	0,55	Caatinga	-	AL-2706406-E50F71E3938349D49BFB68414CC30B01	
21/01/2024	13:46:00	-9,58040	-37,59450	0,55	Caatinga	-	AL-2706406-E50F71E3938349D49BFB68414CC30B01	
21/01/2024	14:06:00	-9,58040	-37,59450	0,55	Caatinga	-	AL-2706406-E50F71E3938349D49BFB68414CC30B01	
21/01/2024	13:56:00	-9,58040	-37,59450	0,55	Caatinga	-	AL-2706406-E50F71E3938349D49BFB68414CC30B01	
21/01/2024	13:56:01	-9,73800	-37,35860	1,05	Caatinga	-	-	
21/01/2024	14:06:01	-9,71730	-37,44090	0,47	Caatinga	-	-	
Belo Monte	45	21/01/2024	13:36:01	-9,83620	-37,23670	0,70	-	AL-2700904-108E133B3FD1496480092B860E4013D8



INSTITUTO DO MEIO AMBIENTE
ESTADO DE ALAGOAS

Av. Fernandes Lima, 679
Farol – CEP 57057-450 – Maceió, Alagoas.
Fone: 3315-1738/1778
Fax 3315-1732; www.ima.al.gov.

INSTITUTO DO MEIO AMBIENTE DE ALAGOAS
SUPERVISÃO DE GEOPROCESSAMENTO

RELATÓRIO SEMANAL DE MONITORAMENTO DE FOCOS DE QUEIMADAS

Página: 20

Relatório:
21 a 27/01/2024

21/01/2024	13:46:01	-9,81930	-37,10740	3,36	-	-	AL-2700904-18231DD1B03042F18E1E2522023A976A
21/01/2024	13:26:01	-9,81930	-37,10740	3,36	-	-	AL-2700904-18231DD1B03042F18E1E2522023A976A
21/01/2024	13:36:01	-9,81930	-37,10740	3,36	-	-	AL-2700904-18231DD1B03042F18E1E2522023A976A
21/01/2024	13:56:01	-9,74040	-37,22640	3,94	-	-	AL-2700904-564BD405B89C4AAEBF5DD951F200EEBA
21/01/2024	14:06:01	-9,74040	-37,22640	3,94	-	-	AL-2700904-564BD405B89C4AAEBF5DD951F200EEBA
21/01/2024	13:36:01	-9,74040	-37,22640	3,94	-	-	AL-2700904-564BD405B89C4AAEBF5DD951F200EEBA
21/01/2024	13:46:01	-9,74040	-37,22640	3,94	-	-	AL-2700904-564BD405B89C4AAEBF5DD951F200EEBA
21/01/2024	13:56:01	-9,76010	-37,19670	4,20	-	-	AL-2700904-57418A046ECF44C68DDFCE0672C87D13
21/01/2024	14:16:01	-9,76010	-37,19670	4,20	-	-	AL-2700904-57418A046ECF44C68DDFCE0672C87D13
21/01/2024	14:06:01	-9,76010	-37,19670	4,20	-	-	AL-2700904-57418A046ECF44C68DDFCE0672C87D13
21/01/2024	13:36:01	-9,76010	-37,19670	4,20	-	-	AL-2700904-57418A046ECF44C68DDFCE0672C87D13
21/01/2024	13:46:01	-9,76010	-37,19670	4,20	-	-	AL-2700904-57418A046ECF44C68DDFCE0672C87D13
21/01/2024	14:16:01	-9,85740	-37,12740	0,80	-	-	AL-2700904-7688F50A086D4C5DBA5869F3D64F8586
21/01/2024	14:06:01	-9,85740	-37,12740	0,80	-	-	AL-2700904-7688F50A086D4C5DBA5869F3D64F8586
21/01/2024	13:56:01	-9,80000	-37,11060	4,73	-	-	AL-2700904-8DAD944874024EB1B83F915F1DECCE1F
21/01/2024	14:16:01	-9,80000	-37,11060	4,73	-	-	AL-2700904-8DAD944874024EB1B83F915F1DECCE1F
21/01/2024	14:06:01	-9,80000	-37,11060	4,73	-	-	AL-2700904-8DAD944874024EB1B83F915F1DECCE1F
21/01/2024	13:26:01	-9,80000	-37,11060	4,73	-	-	AL-2700904-8DAD944874024EB1B83F915F1DECCE1F
21/01/2024	13:46:01	-9,80000	-37,11060	4,73	-	-	AL-2700904-8DAD944874024EB1B83F915F1DECCE1F
21/01/2024	13:36:01	-9,80000	-37,11060	4,73	-	-	AL-2700904-8DAD944874024EB1B83F915F1DECCE1F
21/01/2024	13:46:01	-9,85540	-37,23340	0,30	-	-	AL-2700904-B5054C491AAD4C768E70714D387510A4
24/01/2024	15:39:00	-9,86426	-37,19187	48,74	-	-	AL-2700904-E43D12C3FB804ADEA2266C70DC5ABCA5
24/01/2024	15:39:00	-9,86473	-37,19532	49,86	-	-	AL-2700904-E43D12C3FB804ADEA2266C70DC5ABCA5
21/01/2024	13:56:01	-9,79720	-37,26960	1,26	-	-	AL-2700904-EA4F03DF175C4785AEC243C208D66FF0
21/01/2024	13:56:01	-9,81690	-37,23990	1,16	Caatinga	-	AL-2700904-658C94BE49C0445EBB67362F4250C40B
21/01/2024	14:06:01	-9,81690	-37,23990	1,16	Caatinga	-	AL-2700904-658C94BE49C0445EBB67362F4250C40B
21/01/2024	13:36:01	-9,76060	-37,17020	5,11	Caatinga	-	AL-2700904-90535F0E31AE440F8F2E7477EF0913C3
21/01/2024	14:06:01	-9,77890	-37,21990	2,78	Caatinga	-	AL-2700904C19BD38AABCC40AD9C72BDD64FD12C32
21/01/2024	14:36:01	-9,81740	-37,21350	1,58	Caatinga	-	-
21/01/2024	13:56:01	-9,85590	-37,20700	0,43	Caatinga	-	-
21/01/2024	13:56:01	-9,75960	-37,22320	3,30	Caatinga	-	-
21/01/2024	13:46:01	-9,85590	-37,20700	0,43	Caatinga	-	-
21/01/2024	14:16:01	-9,85590	-37,20700	0,43	Caatinga	-	-
21/01/2024	14:16:01	-9,75960	-37,22320	3,30	Caatinga	-	-
21/01/2024	14:06:01	-9,77980	-37,16690	4,25	Caatinga	-	-
21/01/2024	14:06:01	-9,75960	-37,22320	3,30	Caatinga	-	-
21/01/2024	13:56:01	-9,85690	-37,15390	0,65	Caatinga	-	-
21/01/2024	13:36:01	-9,78030	-37,14040	5,06	Caatinga	-	-
21/01/2024	13:46:01	-9,78030	-37,14040	5,06	Caatinga	-	-
21/01/2024	13:36:01	-9,85590	-37,20700	0,43	Caatinga	-	-
21/01/2024	13:36:01	-9,85690	-37,15390	0,65	Caatinga	-	-
21/01/2024	13:56:01	-9,79960	-37,13720	3,99	Transição Fitoecológica	-	AL-2700904-2A1CFA637F54E459428FD82C1637E9C
21/01/2024	13:56:01	-9,81980	-37,08080	3,85	Transição Fitoecológica	-	AL-2700904-5FDB4CA8C19A49829E9F935D40984195



INSTITUTO DO MEIO AMBIENTE
ESTADO DE ALAGOAS

Av. Fernandes Lima, 679
Farol – CEP 57057-450 – Maceió, Alagoas.
Fone: 3315-1738/1778
Fax 3315-1732; www.ima.al.gov.

INSTITUTO DO MEIO AMBIENTE DE ALAGOAS
ASSESSORIA AMBIENTAL DE GEOPROCESSAMENTO
RELATÓRIO SEMANAL DE MONITORAMENTO DE FOCOS DE QUEIMADAS

Página: 21

21 a 27/01/2024

		21/01/2024	13:46:01	-9,81980	-37,08080	3,85	Transição Fitoecológica	-	AL-2700904-5FDB4CA8C19A49829E9F935D40984195
		26/01/2024	03:17:00	-10,28068	-36,37203	0,92	Floresta Estacional	RPPN Lula Lobo	AL-2702702-5CA074A651714DA7A30C782587B45FA1
		26/01/2024	03:17:00	-10,27953	-36,36854	0,89	Formações Pioneiras	RPPN Lula Lobo	AL-2702702-5CA074A651714DA7A30C782587B45FA1
		26/01/2024	03:17:00	-10,27704	-36,36664	0,87	Formações Pioneiras	RPPN Lula Lobo	AL-2702702-5CA074A651714DA7A30C782587B45FA1
		26/01/2024	03:17:00	-10,27259	-36,36576	0,86	Formações Pioneiras	RPPN Lula Lobo	AL-2702702-5CA074A651714DA7A30C782587B45FA1
		26/01/2024	03:17:00	-10,27795	-36,37765	0,98	-	APA da Marituba do Peixe	AL-2702702-5CA074A651714DA7A30C782587B45FA1
		22/01/2024	02:26:03	-10,23710	-36,36680	0,00	-	-	AL-2702306-7736DA5100C548C59495147778FB6D38
		21/01/2024	16:34:00	-10,25568	-36,29103	0,00	-	-	AL-2702702-15277C241EBF4C909D431129CBB9E20
		26/01/2024	03:17:00	-10,25880	-36,35527	0,75	-	-	AL-2702702-1622F3DDFC14F13947CD5BCA954DD31
		26/01/2024	03:17:00	-10,26694	-36,36146	0,82	-	-	AL-2702702-4B16D8912B1342AE912E0AC65F41D6BF
		26/01/2024	03:17:00	-10,27623	-36,37109	0,91	-	-	AL-2702702-5CA074A651714DA7A30C782587B45FA1
		26/01/2024	03:16:03	-10,27570	-36,35970	0,81	-	-	AL-2702702-5CA074A651714DA7A30C782587B45FA1
		26/01/2024	03:06:03	-10,25640	-36,36330	0,83	-	-	AL-2702702-5CA074A651714DA7A30C782587B45FA1
		26/01/2024	03:06:03	-10,27570	-36,35970	0,81	-	-	AL-2702702-5CA074A651714DA7A30C782587B45FA1
		26/01/2024	02:56:03	-10,25640	-36,36330	0,83	-	-	AL-2702702-5CA074A651714DA7A30C782587B45FA1
		26/01/2024	02:46:03	-10,27570	-36,35970	0,81	-	-	AL-2702702-5CA074A651714DA7A30C782587B45FA1
		26/01/2024	02:56:03	-10,27570	-36,35970	0,81	-	-	AL-2702702-5CA074A651714DA7A30C782587B45FA1
		26/01/2024	02:36:03	-10,27570	-36,35970	0,81	-	-	AL-2702702-5CA074A651714DA7A30C782587B45FA1
		26/01/2024	02:36:03	-10,25640	-36,36330	0,83	-	-	AL-2702702-5CA074A651714DA7A30C782587B45FA1
		26/01/2024	03:17:00	-10,25722	-36,36430	0,84	-	-	AL-2702702-5CA074A651714DA7A30C782587B45FA1
		26/01/2024	03:17:00	-10,26615	-36,36595	0,86	-	-	AL-2702702-5CA074A651714DA7A30C782587B45FA1
		26/01/2024	03:17:00	-10,26456	-36,37504	0,95	-	-	AL-2702702-5CA074A651714DA7A30C782587B45FA1
		26/01/2024	03:17:00	-10,26903	-36,37589	0,96	-	-	AL-2702702-5CA074A651714DA7A30C782587B45FA1
		26/01/2024	03:17:00	-10,27062	-36,36676	0,87	-	-	AL-2702702-5CA074A651714DA7A30C782587B45FA1
		26/01/2024	03:17:00	-10,26984	-36,37123	0,91	-	-	AL-2702702-5CA074A651714DA7A30C782587B45FA1
		26/01/2024	03:17:00	-10,27094	-36,37477	0,95	-	-	AL-2702702-5CA074A651714DA7A30C782587B45FA1
		26/01/2024	03:17:00	-10,27508	-36,36763	0,88	-	-	AL-2702702-5CA074A651714DA7A30C782587B45FA1
		26/01/2024	03:17:00	-10,27429	-36,37212	0,92	-	-	AL-2702702-5CA074A651714DA7A30C782587B45FA1
		26/01/2024	01:16:03	-10,25640	-36,36330	0,83	-	-	AL-2702702-5CA074A651714DA7A30C782587B45FA1
		26/01/2024	01:26:03	-10,25640	-36,36330	0,83	-	-	AL-2702702-5CA074A651714DA7A30C782587B45FA1
		26/01/2024	03:17:00	-10,27540	-36,37564	0,96	Floresta Estacional	-	AL-2702702-5CA074A651714DA7A30C782587B45FA1
		26/01/2024	03:17:00	-10,27350	-36,37670	0,97	Floresta Estacional	-	AL-2702702-5CA074A651714DA7A30C782587B45FA1
		26/01/2024	03:17:00	-10,27874	-36,37308	0,93	Formações Pioneiras	-	AL-2702702-5CA074A651714DA7A30C782587B45FA1
		26/01/2024	03:17:00	-10,27139	-36,36233	0,83	Formações Pioneiras	-	-
		26/01/2024	02:36:03	-10,27520	-36,38680	1,00	-	APA da Marituba do Peixe	AL-2702702-5CA074A651714DA7A30C782587B45FA1
		26/01/2024	03:06:03	-10,27520	-36,38680	1,00	-	APA da Marituba do Peixe	AL-2702702-5CA074A651714DA7A30C782587B45FA1
		27/01/2024	03:49:00	-10,13148	-36,37342	0,68	-	-	AL-2706703-0450FC98C0F46BFB835A2B81C35C0AB
		25/01/2024	23:46:03	-10,21720	-36,39730	15,06	-	-	AL-2706703-1006DE512DB143B5AE439AAF923B977
		27/01/2024	15:35:00	-10,22569	-36,39355	0,60	-	-	AL-2706703-1006DE512DB143B5AE439AAF923B977
		27/01/2024	15:35:00	-10,22515	-36,38960	0,60	-	-	AL-2706703-1006DE512DB143B5AE439AAF923B977
		27/01/2024	15:35:00	-10,22091	-36,39008	0,60	-	-	AL-2706703-1006DE512DB143B5AE439AAF923B977
		22/01/2024	00:26:03	-10,21410	-36,55900	0,00	-	-	AL-2706703-1941B6E7E1A34B12858E85A6FFFE1C84
		21/01/2024	23:45:24	-10,12520	-36,41730	0,00	-	-	AL-2706703-21631BF5DB20472C90836BF23C13AEE0

Feliz Deserto

33

Penedo

32



INSTITUTO DO MEIO AMBIENTE
ESTADO DE ALAGOAS

Av. Fernandes Lima, 679
Farol – CEP 57057-450 – Maceió, Alagoas.
Fone: 3315-1738/1778
Fax 3315-1732; www.ima.al.gov.

INSTITUTO DO MEIO AMBIENTE DE ALAGOAS
SUPERVISÃO DE GEOPROCESSAMENTO

RELATÓRIO SEMANAL DE MONITORAMENTO DE FOCOS DE QUEIMADAS

Página: 22

Relatório:
21 a 27/01/2024

21/01/2024	23:46:03	-10,12060	-36,41470	0,00	-	-	AL-2706703-21631BF5DB20472C90836BF23C13AEE0
23/01/2024	16:00:00	-10,20950	-36,37980	0,00	-	-	AL-2706703-3E650097B44C4362811A9BA0D53610DC
25/01/2024	23:46:03	-10,21770	-36,37030	14,50	-	-	AL-2706703-4AE1AC843C8B430B8E3C4FB8C65A0CAA
23/01/2024	13:36:03	-10,21770	-36,37030	0,00	-	-	AL-2706703-4AE1AC843C8B430B8E3C4FB8C65A0CAA
23/01/2024	22:26:03	-10,31030	-36,56840	0,00	-	-	AL-2706703-4B095327EB224DBD9EB14CC1525C1FB5
21/01/2024	23:45:25	-10,11360	-36,41110	0,00	-	-	AL-2706703-5CFB9C6E9CB34FD1B2FC71E9C6CFC251
25/01/2024	23:46:03	-10,23650	-36,39380	14,22	-	-	AL-2706703-63C814F593B3457BA1984A78B79A8608
22/01/2024	00:49:00	-10,12947	-36,36508	0,00	-	-	AL-2706703-7D4CBC57F81C4FECA6327934237612B3
27/01/2024	03:49:00	-10,13428	-36,37752	0,69	-	-	AL-2706703-7EACC6B449844FB4BCBD702B4A9E4ABE
22/01/2024	00:49:00	-10,13928	-36,36930	0,00	-	-	AL-2706703-8C02650C05524EAAA1D32D02E52D76C0
21/01/2024	23:45:24	-10,12340	-36,40900	0,00	-	-	AL-2706703-9087A4C4EBB5422697C5BCF425EA8F86
22/01/2024	23:06:02	-10,10120	-36,41820	0,00	-	-	AL-2706703-9100A550ECDF4A0ABD90D7FAB9012062
21/01/2024	23:45:25	-10,11540	-36,41940	0,00	-	-	AL-2706703-992FF66D89774867822C6875D59F376E
23/01/2024	16:00:00	-10,17451	-36,41769	0,00	-	-	AL-2706703-A0804751667A41FDBF71F56450E2D635
23/01/2024	05:26:02	-10,15920	-36,40780	0,00	-	-	AL-2706703-A7B7C21269F142B9BAC6A264533EE6FD
23/01/2024	16:00:00	-10,21282	-36,37928	0,00	-	-	AL-2706703-C8DF190AE5384D8FB0A8E1A076357401
23/01/2024	16:00:00	-10,29996	-36,52717	0,00	-	-	AL-2706703-D070C098E49B4F93BF5631A5B1D727A7
27/01/2024	03:49:00	-10,13484	-36,37394	0,64	-	-	AL-2706703-E64570CE642A4AC8B3B31DC2603C51AF
27/01/2024	03:49:00	-10,13093	-36,37700	0,74	-	-	AL-2706703-F3B16AA90EA5480BAE7A5937A2F90973
26/01/2024	22:46:02	-10,19580	-36,50860	4,44	Floresta Estacional	-	AL-2706703-642A1D6AA7F0449BB463EEDDD2566190
25/01/2024	03:38:00	-10,19207	-36,35704	15,05	Floresta Estacional	-	AL-2706703-83B2BCD6EBA0467D9EF7C628B2EF5B99
27/01/2024	16:24:00	-10,22202	-36,38882	0,60	Floresta Estacional	-	AL-2706703-966669C69F04438B913029733944ABB5
24/01/2024	03:04:00	-10,20123	-36,35797	0,55	Floresta Estacional	-	AL-2706703-AC894D96652E4F8D948672DD3F21472B
21/01/2024	13:26:00	-9,57560	-36,77660	0,90	-	-	AL-2702355-01E993A530604AA38F87CC983183705C
21/01/2024	13:36:00	-9,57560	-36,77660	0,90	-	-	AL-2702355-01E993A530604AA38F87CC983183705C
21/01/2024	13:16:00	-9,61260	-36,85020	1,96	-	-	AL-2702355-0EC295811EF04775A45D035C721CF0DF
21/01/2024	13:06:00	-9,61260	-36,85020	1,96	-	-	AL-2702355-0EC295811EF04775A45D035C721CF0DF
21/01/2024	13:26:00	-9,61260	-36,85020	1,96	-	-	AL-2702355-0EC295811EF04775A45D035C721CF0DF
21/01/2024	14:06:00	-9,65070	-36,87050	1,77	-	-	AL-2702355-5565DBB26BFA4F5298A0D7E8527E24F1
21/01/2024	13:56:00	-9,65070	-36,87050	1,77	-	-	AL-2702355-5565DBB26BFA4F5298A0D7E8527E24F1
21/01/2024	13:46:00	-9,65070	-36,87050	1,77	-	-	AL-2702355-5565DBB26BFA4F5298A0D7E8527E24F1
21/01/2024	13:16:00	-9,65070	-36,87050	1,77	-	-	AL-2702355-5565DBB26BFA4F5298A0D7E8527E24F1
21/01/2024	13:36:00	-9,65070	-36,87050	1,77	-	-	AL-2702355-5565DBB26BFA4F5298A0D7E8527E24F1
21/01/2024	13:26:00	-9,65070	-36,87050	1,77	-	-	AL-2702355-5565DBB26BFA4F5298A0D7E8527E24F1
21/01/2024	13:16:00	-9,59480	-36,77340	0,67	-	-	AL-2702355-66912515C3DF4AA3972B36B808B9AE12
21/01/2024	13:16:00	-9,65160	-36,81710	0,71	-	-	AL-2702355-A9CEE7E92BBD4268A5555923D277BB7A
21/01/2024	13:26:00	-9,65160	-36,81710	0,71	-	-	AL-2702355-A9CEE7E92BBD4268A5555923D277BB7A
21/01/2024	13:36:00	-9,55630	-36,77980	1,19	-	-	AL-2703106-0DA2726275564A8FA9A45642335FA7A6
21/01/2024	13:46:00	-9,63330	-36,76690	0,35	Transição Fitoecológica	-	AL-2702355-99901FA86BF4EAB89D8FB82E505BFD1
21/01/2024	13:36:00	-9,63330	-36,76690	0,35	Transição Fitoecológica	-	AL-2702355-99901FA86BF4EAB89D8FB82E505BFD1
21/01/2024	14:26:00	-9,57460	-36,83000	2,31	Transição Fitoecológica	-	AL-2702355-EC706A8D72A545F1ADE8D591EB099F06
21/01/2024	14:16:00	-9,57460	-36,83000	2,31	Transição Fitoecológica	-	AL-2702355-EC706A8D72A545F1ADE8D591EB099F06
21/01/2024	14:06:00	-9,57460	-36,83000	2,31	Transição Fitoecológica	-	AL-2702355-EC706A8D72A545F1ADE8D591EB099F06

Craíbas

26



INSTITUTO DO MEIO AMBIENTE
ESTADO DE ALAGOAS

Av. Fernandes Lima, 679
Farol – CEP 57057-450 – Maceió, Alagoas.
Fone: 3315-1738/1778
Fax 3315-1732; www.ima.al.gov.

INSTITUTO DO MEIO AMBIENTE DE ALAGOAS
ASSESSORIA AMBIENTAL DE GEOPROCESSAMENTO
RELATÓRIO SEMANAL DE MONITORAMENTO DE FOCOS DE QUEIMADAS

Página: 23

21 a 27/01/2024

		21/01/2024	14:16:00	-9,63100	-36,90030	3,20	Transição Fitoecológica	-	-
		21/01/2024	13:56:00	-9,63100	-36,90030	3,20	Transição Fitoecológica	-	-
		21/01/2024	13:46:00	-9,63100	-36,90030	3,20	Transição Fitoecológica	-	-
		21/01/2024	13:16:00	-9,63100	-36,90030	3,20	Transição Fitoecológica	-	-
		21/01/2024	13:36:00	-9,63100	-36,90030	3,20	Transição Fitoecológica	-	-
		21/01/2024	13:26:00	-9,63100	-36,90030	3,20	Transição Fitoecológica	-	-
		23/01/2024	15:09:00	-9,30329	-35,94687	0,00	-	APA de Murici	-
		23/01/2024	16:00:00	-9,30184	-35,94910	0,00	-	APA de Murici	-
		23/01/2024	16:00:00	-9,30129	-35,94551	0,00	-	APA de Murici	-
		23/01/2024	04:14:00	-9,33712	-35,97327	0,00	-	-	AL-2705507-197945C8D03B4C319C79DA886D839754
		23/01/2024	03:23:00	-9,33772	-35,97066	0,00	-	-	AL-2705507-197945C8D03B4C319C79DA886D839754
		23/01/2024	03:23:00	-9,33712	-35,97414	0,00	-	-	AL-2705507-197945C8D03B4C319C79DA886D839754
		23/01/2024	03:23:00	-9,34111	-35,97484	0,00	-	-	AL-2705507-197945C8D03B4C319C79DA886D839754
		22/01/2024	03:42:00	-9,33913	-35,97310	0,00	-	-	AL-2705507-197945C8D03B4C319C79DA886D839754
		22/01/2024	04:33:00	-9,33987	-35,97046	0,00	-	-	AL-2705507-197945C8D03B4C319C79DA886D839754
		22/01/2024	04:33:00	-9,33698	-35,97023	0,00	-	-	AL-2705507-197945C8D03B4C319C79DA886D839754
		23/01/2024	23:57:18	-9,36310	-35,99390	0,00	-	-	AL-2705507-669B2BB859DF40BEA39F3FB6A7963733
		24/01/2024	00:34:00	-9,38381	-35,99192	0,00	-	-	AL-2705507-669B2BB859DF40BEA39F3FB6A7963733
		24/01/2024	02:35:58	-9,37890	-35,95000	0,00	-	-	AL-2705507-8694045674FE4F099A780FCB593260FA
		22/01/2024	03:42:00	-9,33583	-35,97257	0,00	-	-	AL-2705507-A8486ED628294212BFB628FE0B6F2349
		22/01/2024	04:33:00	-9,33624	-35,97607	0,00	-	-	AL-2705507-A8486ED628294212BFB628FE0B6F2349
		22/01/2024	02:51:00	-9,33511	-35,97213	0,00	-	-	AL-2705507-A8486ED628294212BFB628FE0B6F2349
		26/01/2024	22:55:58	-9,32010	-36,01410	6,87	-	-	AL-2705507-AAC5222B82CE457BA72133ACCF4A0389
		23/01/2024	23:05:58	-9,32010	-36,01410	0,00	-	-	AL-2705507-AAC5222B82CE457BA72133ACCF4A0389
		23/01/2024	23:15:58	-9,32010	-36,01410	0,00	-	-	AL-2705507-AAC5222B82CE457BA72133ACCF4A0389
		24/01/2024	02:35:58	-9,37940	-35,92280	0,00	-	-	AL-2705507-B688319B7C624109BEA24B8EB69D098D
		22/01/2024	23:45:58	-9,37940	-35,92280	0,00	-	-	AL-2705507-B688319B7C624109BEA24B8EB69D098D
		23/01/2024	23:57:18	-9,36000	-35,98000	0,00	-	-	AL-2705507-DF8F1E92C2FF4A88BD02F65B0CE914C2
		23/01/2024	23:57:18	-9,36150	-35,98700	0,00	-	-	AL-2705507-DF8F1E92C2FF4A88BD02F65B0CE914C2
		21/01/2024	14:36:01	-9,71820	-36,32410	0,00	-	-	AL-2700201-19BEB6ED13CD4C10BFFF6DA9C271751C
		21/01/2024	14:26:01	-9,71820	-36,32410	0,00	-	-	AL-2700201-19BEB6ED13CD4C10BFFF6DA9C271751C
		21/01/2024	14:36:01	-9,73790	-36,29380	0,00	-	-	AL-2701407-05707FDC57CA43DA86891B90B92E02CF
		21/01/2024	14:46:01	-9,73790	-36,29380	0,00	-	-	AL-2701407-05707FDC57CA43DA86891B90B92E02CF
		21/01/2024	14:26:01	-9,73790	-36,29380	0,00	-	-	AL-2701407-05707FDC57CA43DA86891B90B92E02CF
		23/01/2024	22:26:00	-9,79380	-36,39170	0,00	-	-	AL-2701407-1530CC44EF4F48B688A0D54DFEE9CB66
		22/01/2024	22:16:00	-9,79380	-36,39170	0,00	-	-	AL-2701407-1530CC44EF4F48B688A0D54DFEE9CB66
		24/01/2024	03:55:00	-9,75568	-36,22647	0,00	-	-	AL-2701407-98EFF0310AAB468E86DB2DD843629AF7
		21/01/2024	23:45:28	-9,88600	-36,21190	0,00	-	-	AL-2701407-9B15E92391DF481A9E9CD4CDCFF2B75E
		22/01/2024	02:51:00	-9,80659	-36,25476	0,00	-	-	AL-2701407-9EC48AEE07D24FF4AB3E9BE32B776DC5
		27/01/2024	23:58:00	-9,87615	-36,24333	0,13	-	-	AL-2701407-E4165CB5A934BD6A3A353A25AA8FFDB
		27/01/2024	23:06:01	-9,87350	-36,24320	0,13	-	-	AL-2701407-E4165CB5A934BD6A3A353A25AA8FFDB
		22/01/2024	02:51:00	-9,81445	-36,25026	0,00	-	-	AL-2701407-EF0112A5120E43AA8A125AAB254B2DD4
		22/01/2024	02:51:00	-9,80777	-36,24881	0,00	-	-	AL-2701407-EF0112A5120E43AA8A125AAB254B2DD4



Av. Fernandes Lima, 679
Farol – CEP 57057-450 – Maceió, Alagoas.
Fone: 3315-1738/1778
Fax 3315-1732; www.ima.al.gov.

INSTITUTO DO MEIO AMBIENTE DE ALAGOAS
SUPERVISÃO DE GEOPROCESSAMENTO

RELATÓRIO SEMANAL DE MONITORAMENTO DE FOCOS DE QUEIMADAS

Página: 24

Relatório:
21 a 27/01/2024

		21/01/2024	23:45:28	-9,88420	-36,20380	0,00	-	-	AL-2703759-0805D60E69F84BD99FB373COA60DEEFA
		26/01/2024	22:36:00	-9,83540	-36,22290	0,40	-	-	AL-2703759-B774391D7C8F4C61890AD4CD5DC8F75E
		26/01/2024	22:06:00	-9,83540	-36,22290	0,40	-	-	AL-2703759-B774391D7C8F4C61890AD4CD5DC8F75E
		22/01/2024	22:16:00	-9,81360	-36,36130	0,00	-	-	AL-2704005-ABE31D5DA5FF46928C4010DEF469EE6E
		24/01/2024	00:34:00	-9,90472	-36,27038	0,00	-	-	AL-2709152-9A2F2417D57F4EF9A2E426D26B815775
		27/01/2024	23:58:00	-9,88687	-36,23663	0,10	Cerrado	-	AL-2701407-E149CBA0F9B04638969D2BD40649A7CC
		26/01/2024	22:36:00	-9,81610	-36,22630	0,34	Floresta Ombrófila	-	AL-2701407-98EFF0310AAB468E86DB2DD843629AF7
		26/01/2024	22:06:00	-9,81610	-36,22630	0,34	Floresta Ombrófila	-	AL-2701407-98EFF0310AAB468E86DB2DD843629AF7
		21/01/2024	13:56:00	-9,68730	-36,97060	6,12	-	-	AL-2702900-2D1250156AE54159A11877A5B949DB6A
		21/01/2024	14:16:00	-9,68730	-36,97060	6,12	-	-	AL-2702900-2D1250156AE54159A11877A5B949DB6A
		21/01/2024	14:06:00	-9,68730	-36,97060	6,12	-	-	AL-2702900-2D1250156AE54159A11877A5B949DB6A
		21/01/2024	14:36:00	-9,66810	-36,97380	7,11	-	-	AL-2703700-1FB1A7D622B5438AB55248F9EE6123A4
		21/01/2024	13:56:00	-9,68680	-36,99720	9,30	-	-	AL-2703700-25C76C7C9E654B8B9F4F85F06E93E451
		21/01/2024	14:06:00	-9,68680	-36,99720	9,30	-	-	AL-2703700-25C76C7C9E654B8B9F4F85F06E93E451
		21/01/2024	13:26:00	-9,61170	-36,90360	3,78	-	-	AL-2703700-3C5EB5DFDB8D41548BBBA2EF060FC81E
		21/01/2024	13:16:00	-9,61170	-36,90360	3,78	-	-	AL-2703700-3C5EB5DFDB8D41548BBBA2EF060FC81E
		21/01/2024	13:56:01	-9,70560	-37,02050	11,05	-	-	AL-2703700-5DE577A976B54678A7F67CFFBD549BD3
		21/01/2024	13:46:01	-9,70610	-36,99390	8,11	-	-	AL-2703700-A377E1C0E652461C905A7A3E060FCAE7
		21/01/2024	14:06:00	-9,61120	-36,93020	4,69	-	-	AL-2704401-4B2F7271637541429D1F557FF8726C1B
		21/01/2024	13:56:00	-9,61120	-36,93020	4,69	-	-	AL-2704401-4B2F7271637541429D1F557FF8726C1B
		21/01/2024	13:46:00	-9,61120	-36,93020	4,69	-	-	AL-2704401-4B2F7271637541429D1F557FF8726C1B
		21/01/2024	13:36:00	-9,61120	-36,93020	4,69	-	-	AL-2704401-4B2F7271637541429D1F557FF8726C1B
		21/01/2024	13:46:00	-9,64930	-36,95040	4,69	Transição Fitoecológica	-	AL-2703700-1D7CFBE771DF4764BA6D1D086E841638
		21/01/2024	13:36:00	-9,64930	-36,95040	4,69	Transição Fitoecológica	-	AL-2703700-1D7CFBE771DF4764BA6D1D086E841638
		21/01/2024	13:56:00	-9,63000	-36,95360	5,44	Transição Fitoecológica	-	AL-2703700-53D83FCE1C9042549B5FE16BFDAF18E8
		21/01/2024	13:46:00	-9,63000	-36,95360	5,44	Transição Fitoecológica	-	AL-2703700-53D83FCE1C9042549B5FE16BFDAF18E8
		21/01/2024	14:26:00	-9,63000	-36,95360	5,44	Transição Fitoecológica	-	AL-2703700-53D83FCE1C9042549B5FE16BFDAF18E8
		21/01/2024	14:36:00	-9,63000	-36,95360	5,44	Transição Fitoecológica	-	AL-2703700-53D83FCE1C9042549B5FE16BFDAF18E8
		21/01/2024	14:16:00	-9,63000	-36,95360	5,44	Transição Fitoecológica	-	AL-2703700-53D83FCE1C9042549B5FE16BFDAF18E8
		21/01/2024	14:06:00	-9,63000	-36,95360	5,44	Transição Fitoecológica	-	AL-2703700-53D83FCE1C9042549B5FE16BFDAF18E8
		23/01/2024	16:00:00	-9,24920	-35,67609	0,00	-	-	AL-2702801-43EEC43D700D492F8A03573521CD7C72
		23/01/2024	15:09:00	-9,22912	-35,70168	0,00	-	-	AL-2702801-7075C1C5754F4DC3A056107BCFFD2495
		24/01/2024	22:25:58	-9,32640	-35,66000	0,00	-	-	AL-2708501-25C1AF44D2F24AABBF116F178AC63F0
		24/01/2024	22:25:58	-9,32680	-35,63260	0,00	-	-	AL-2708501-2E58FCF9ED0640938D32354F16608A46
		24/01/2024	22:25:57	-9,30710	-35,66320	0,00	-	-	AL-2708501-61FD4A826A8241B7B1A606A284500206
		21/01/2024	03:12:00	-9,17396	-35,61445	0,00	-	-	AL-2708501-7655FF4F41EB462581594F9D2625D37C
		21/01/2024	03:12:00	-9,17009	-35,60823	0,00	-	-	AL-2708501-7655FF4F41EB462581594F9D2625D37C
		21/01/2024	04:01:00	-9,17689	-35,60889	0,00	-	-	AL-2708501-7655FF4F41EB462581594F9D2625D37C
		21/01/2024	04:01:00	-9,17289	-35,60836	0,00	-	-	AL-2708501-7655FF4F41EB462581594F9D2625D37C
		21/01/2024	03:12:00	-9,16916	-35,61345	0,00	-	-	AL-2708501-7655FF4F41EB462581594F9D2625D37C
		21/01/2024	23:45:36	-9,21890	-35,59920	0,00	-	-	AL-2708501-8AD989B109224F07922B186B15878BB5
		25/01/2024	15:22:00	-9,23984	-35,68026	0,61	-	-	AL-2708501-8B1CB560922F4C55873A6075BC682626
		23/01/2024	16:00:00	-9,25989	-35,65570	0,00	-	-	AL-2708501-94DBA20A92974995854D1E6354B9193E

Jaramataia

22

São Luís do Quitunde

22



INSTITUTO DO MEIO AMBIENTE
ESTADO DE ALAGOAS

Av. Fernandes Lima, 679
Farol – CEP 57057-450 – Maceió, Alagoas.
Fone: 3315-1738/1778
Fax 3315-1732; www.ima.al.gov.

INSTITUTO DO MEIO AMBIENTE DE ALAGOAS
ASSESSORIA AMBIENTAL DE GEOPROCESSAMENTO
RELATÓRIO SEMANAL DE MONITORAMENTO DE FOCOS DE QUEIMADAS

Página: 25

21 a 27/01/2024

		23/01/2024	15:09:00	-9,26058	-35,65590	0,00	-	-	AL-2708501-94DBA20A92974995854D1E6354B9193E
		23/01/2024	16:00:00	-9,26327	-35,65517	0,00	-	-	AL-2708501-94DBA20A92974995854D1E6354B9193E
		24/01/2024	22:25:57	-9,23100	-35,62160	0,00	Floresta Ombrófila	-	AL-2708501-1A070674004C4AC7AA4395770A4C6435
		24/01/2024	22:15:57	-9,23100	-35,62160	0,00	Floresta Ombrófila	-	AL-2708501-1A070674004C4AC7AA4395770A4C6435
		21/01/2024	03:12:00	-9,17875	-35,61550	0,00	Floresta Ombrófila	-	AL-2708501-7655FF4F41EB462581594F9D2625D37C
		21/01/2024	04:01:00	-9,18040	-35,61287	0,00	Floresta Ombrófila	-	AL-2708501-7655FF4F41EB462581594F9D2625D37C
		24/01/2024	22:25:57	-9,30760	-35,63590	0,00	Floresta Ombrófila	-	AL-2708501-BE5FA0C52C4A48B087606A67B1C724C2
		21/01/2024	23:45:36	-9,22220	-35,61430	0,00	Floresta Ombrófila	-	AL-2708501-EB695DE42BF7486D913539F0567858F7
		21/01/2024	23:45:36	-9,22060	-35,60670	0,00	Floresta Ombrófila	-	-
		27/01/2024	23:46:00	-9,74340	-35,99570	0,42	-	-	AL-2704708-014271E8522340CE9EC1E78DD37DF9D0
		21/01/2024	23:45:29	-9,77350	-36,11860	0,00	-	-	AL-2708600-3634DBF3BBDC47D1BF0058826C1B6B38
		21/01/2024	14:26:01	-9,81760	-36,14500	0,00	-	-	AL-2708600-36854688BF9B42ADA21081D238CDE5B5
		21/01/2024	14:16:01	-9,81760	-36,14500	0,00	-	-	AL-2708600-36854688BF9B42ADA21081D238CDE5B5
		21/01/2024	15:48:00	-9,77959	-36,13602	0,00	-	-	AL-2708600-636322B2AA5C41C8AB14F126D13ED419
		21/01/2024	14:26:01	-9,79830	-36,14840	0,00	-	-	AL-2708600-636322B2AA5C41C8AB14F126D13ED419
		21/01/2024	14:06:01	-9,79830	-36,14840	0,00	-	-	AL-2708600-636322B2AA5C41C8AB14F126D13ED419
		21/01/2024	16:34:00	-9,78363	-36,13910	0,00	-	-	AL-2708600-636322B2AA5C41C8AB14F126D13ED419
		26/01/2024	22:16:00	-9,76120	-36,07380	0,56	-	-	AL-2708600-75777A421704424B8B6C5501A7D39B2F
		26/01/2024	22:06:00	-9,76120	-36,07380	0,56	-	-	AL-2708600-75777A421704424B8B6C5501A7D39B2F
		21/01/2024	17:06:00	-9,78665	-36,16396	0,00	-	-	AL-2708600-D3DA504E82A748DA904E5D5F759130C4
		21/01/2024	15:48:00	-9,76107	-36,14269	0,00	-	-	AL-2708600-E754F87892AF4B6B9C7E0D2FC991F622
		21/01/2024	16:34:00	-9,75979	-36,13847	0,00	-	-	AL-2708600-E754F87892AF4B6B9C7E0D2FC991F622
		21/01/2024	16:37:00	-9,75895	-36,14029	0,00	-	-	AL-2708600-E754F87892AF4B6B9C7E0D2FC991F622
		21/01/2024	17:06:00	-9,78125	-36,13222	0,00	-	-	AL-2708600-F2D4801BA97D4B228A7C3CBFE99AA5E5
		21/01/2024	14:36:01	-9,79880	-36,12130	0,00	-	-	AL-2708600-F2FC4A41EC7748E1A14D3E439F1FBB85
		26/01/2024	22:16:00	-9,76170	-36,04670	0,58	-	-	AL-2708600-F349410C37314A2B8176E4AD43A1F498
		26/01/2024	22:06:00	-9,76170	-36,04670	0,58	-	-	AL-2708600-F349410C37314A2B8176E4AD43A1F498
		25/01/2024	02:36:00	-9,78150	-36,01610	9,73	-	-	AL-2708600-F349410C37314A2B8176E4AD43A1F498
		24/01/2024	01:46:00	-9,78150	-36,01610	0,10	-	-	AL-2708600-F349410C37314A2B8176E4AD43A1F498
		21/01/2024	14:46:02	-10,03780	-36,72410	0,00	-	-	AL-2701506-2669B7457A4E484D98A2F2A8A870D14D
		21/01/2024	14:56:02	-10,03780	-36,72410	0,00	-	-	AL-2701506-2669B7457A4E484D98A2F2A8A870D14D
		21/01/2024	15:06:02	-10,01850	-36,72750	0,00	-	-	AL-2701506-700DBA9F0F9946C98085F4D8ED711F34
		21/01/2024	14:36:02	-10,01850	-36,72750	0,00	-	-	AL-2701506-700DBA9F0F9946C98085F4D8ED711F34
		21/01/2024	14:26:02	-10,01850	-36,72750	0,00	-	-	AL-2701506-700DBA9F0F9946C98085F4D8ED711F34
		21/01/2024	15:06:02	-9,99920	-36,73090	0,00	-	-	AL-2701506-75457472B3B54B21932E79E69B74308E
		21/01/2024	14:46:02	-9,99920	-36,73090	0,00	-	-	AL-2701506-75457472B3B54B21932E79E69B74308E
		21/01/2024	14:36:02	-9,99920	-36,73090	0,00	-	-	AL-2701506-75457472B3B54B21932E79E69B74308E
		21/01/2024	14:16:02	-10,01750	-36,78100	0,00	-	-	AL-2701506-88F382D633E6420485AE256D8E8531E3
		21/01/2024	14:06:02	-10,01750	-36,78100	0,00	-	-	AL-2701506-88F382D633E6420485AE256D8E8531E3
		21/01/2024	14:26:02	-10,01750	-36,78100	0,00	-	-	AL-2701506-88F382D633E6420485AE256D8E8531E3
		21/01/2024	15:06:02	-9,99870	-36,75760	0,00	-	-	AL-2701506-A93199831F48448F8900E1D642DB5811
		21/01/2024	14:46:02	-9,99870	-36,75760	0,00	-	-	AL-2701506-A93199831F48448F8900E1D642DB5811
		21/01/2024	14:36:02	-9,99870	-36,75760	0,00	-	-	AL-2701506-A93199831F48448F8900E1D642DB5811

São Miguel dos Campos

20

Campo Grande

19



**INSTITUTO DO MEIO AMBIENTE
ESTADO DE ALAGOAS**

Av. Fernandes Lima, 679
Farol – CEP 57057-450 – Maceió, Alagoas.
Fone: 3315-1738/1778
Fax 3315-1732; www.ima.al.gov.

**INSTITUTO DO MEIO AMBIENTE DE ALAGOAS
SUPERVISÃO DE GEOPROCESSAMENTO**

RELATÓRIO SEMANAL DE MONITORAMENTO DE FOCOS DE QUEIMADAS

Página: 26

Relatório:
21 a 27/01/2024

		21/01/2024	14:26:02	-9,99870	-36,75760	0,00	-	-	AL-2701506-A93199831F48448F8900E1D642DB5811
		21/01/2024	14:16:02	-10,01800	-36,75430	0,00	-	-	AL-2701506-DB32EE9E20E2421DA1EE15B8C95DAC6B
		21/01/2024	14:06:02	-10,01800	-36,75430	0,00	-	-	AL-2701506-DB32EE9E20E2421DA1EE15B8C95DAC6B
		21/01/2024	14:36:02	-10,01800	-36,75430	0,00	-	-	AL-2701506-DB32EE9E20E2421DA1EE15B8C95DAC6B
		21/01/2024	14:26:02	-10,01800	-36,75430	0,00	-	-	AL-2701506-DB32EE9E20E2421DA1EE15B8C95DAC6B
		21/01/2024	13:36:00	-9,57760	-37,75180	0,09	-	-	AL-2707107-077DAA23E5854E31A8765D8BF43A2BFC
		21/01/2024	13:26:00	-9,57760	-37,75180	0,09	-	-	AL-2707107-077DAA23E5854E31A8765D8BF43A2BFC
		21/01/2024	13:56:00	-9,57760	-37,75180	0,09	-	-	AL-2707107-077DAA23E5854E31A8765D8BF43A2BFC
		21/01/2024	13:35:59	-9,48250	-37,71480	0,30	-	-	AL-2707107-0DB48094863449D68B9B074485AA312F
		21/01/2024	13:15:59	-9,48250	-37,71480	0,30	-	-	AL-2707107-0DB48094863449D68B9B074485AA312F
		21/01/2024	13:36:00	-9,59730	-37,72250	0,10	-	-	AL-2707107-80E26E6E6F3B4172A40BFB46A1773C87
		21/01/2024	13:26:00	-9,59730	-37,72250	0,10	-	-	AL-2707107-80E26E6E6F3B4172A40BFB46A1773C87
		21/01/2024	13:15:59	-9,50210	-37,68550	0,40	-	-	AL-2707107-A1BF75FCA4AC4CC5A63F46DF21FADA70
		21/01/2024	13:56:00	-9,53920	-37,75790	0,10	-	-	AL-2707107-E6AC4C5A0C514D72B399EFD5438FCB5D
		21/01/2024	14:16:00	-9,53920	-37,75790	0,10	-	-	AL-2707107-E6AC4C5A0C514D72B399EFD5438FCB5D
		21/01/2024	14:06:00	-9,53920	-37,75790	0,10	-	-	AL-2707107-E6AC4C5A0C514D72B399EFD5438FCB5D
		21/01/2024	13:26:00	-9,57810	-37,72560	0,13	-	-	AL-2707107-FE2DE415E49149CE9833A1D0C76E6338
		21/01/2024	13:16:00	-9,57810	-37,72560	0,13	-	-	AL-2707107-FE2DE415E49149CE9833A1D0C76E6338
		21/01/2024	14:05:59	-9,48200	-37,74100	0,19	Caatinga	-	AL-2707107-2B5B8658B27B42AEB827B378CCD60B56
		21/01/2024	14:46:00	-9,55840	-37,75490	0,10	Caatinga	-	AL-2707107-D831F95841C748DDA122B32D28F5E8A8
		21/01/2024	14:26:00	-9,55840	-37,75490	0,10	Caatinga	-	AL-2707107-D831F95841C748DDA122B32D28F5E8A8
		21/01/2024	14:16:00	-9,55840	-37,75490	0,10	Caatinga	-	AL-2707107-D831F95841C748DDA122B32D28F5E8A8
		21/01/2024	13:56:00	-9,55840	-37,75490	0,10	Caatinga	-	AL-2707107-D831F95841C748DDA122B32D28F5E8A8
		21/01/2024	14:45:59	-9,46330	-37,71790	0,30	Caatinga	-	AL-2707107-F3B6459B9A0E43F9ADA9F8C0BFA1D1FC
		24/01/2024	16:32:00	-9,02738	-35,28412	0,00	-	-	AL-2703601-93D4177225214D268B84FB96BBA67223
		24/01/2024	16:32:00	-8,99880	-35,25421	0,00	-	-	AL-2704500-09AE9D3796F14A788405D856D061086A
		24/01/2024	15:39:00	-8,89845	-35,25883	0,00	-	-	AL-2704500-0ADD1EF32F974E84BF68AC69A8D6AFE9
		22/01/2024	15:28:00	-8,93960	-35,21609	0,00	-	-	AL-2704500-968D0B32039C4E45A75776176EB35486
		24/01/2024	03:55:00	-8,94559	-35,21293	0,00	Floresta Ombrófila	-	AL-2704500-0C1F582A0B6E4963A05AB9E344328E2B
		22/01/2024	15:28:00	-8,89266	-35,25510	0,00	Floresta Ombrófila	-	AL-2704500-5FC1149415D34006BB700B8126629004
		24/01/2024	15:39:00	-8,89079	-35,25591	0,00	Floresta Ombrófila	-	AL-2704500-6DEEEDD48A1C4BED940424994739DD62
		24/01/2024	15:39:00	-8,89196	-35,26391	0,00	Floresta Ombrófila	-	AL-2704500-6DEEEDD48A1C4BED940424994739DD62
		24/01/2024	03:55:00	-8,94934	-35,21349	0,00	Floresta Ombrófila	-	AL-2704500-E614335ADB4F4002B1ECAD1086394330
		24/01/2024	03:04:00	-8,94939	-35,21648	0,00	Floresta Ombrófila	-	AL-2704500-E614335ADB4F4002B1ECAD1086394330
		24/01/2024	03:04:00	-8,94996	-35,21331	0,00	Floresta Ombrófila	-	AL-2704500-E614335ADB4F4002B1ECAD1086394330
		24/01/2024	03:04:00	-8,94969	-35,21445	0,00	Floresta Ombrófila	-	AL-2704500-E614335ADB4F4002B1ECAD1086394330
		24/01/2024	00:34:00	-8,94944	-35,21529	0,00	Floresta Ombrófila	-	AL-2704500-E614335ADB4F4002B1ECAD1086394330
		25/01/2024	16:11:00	-8,89782	-35,23491	1,79	Floresta Ombrófila	-	AL-2704500-E65E0D4684E4A1B8ADD7CC7EF61A096
		23/01/2024	16:00:00	-8,98620	-35,20191	0,00	Floresta Ombrófila	-	-
		23/01/2024	16:00:00	-8,98516	-35,19830	0,00	Floresta Ombrófila	-	-
		24/01/2024	03:04:00	-8,94473	-35,21228	0,00	Transição Fitoecológica	-	AL-2704500-0C1F582A0B6E4963A05AB9E344328E2B
		23/01/2024	16:00:00	-8,98218	-35,19867	0,00	Transição Fitoecológica	-	-
São José da Tapera	17	21/01/2024	13:46:00	-9,62160	-37,43040	1,75	-	-	AL-2708402-193C5428967D401297292AC352E04E3A



INSTITUTO DO MEIO AMBIENTE
ESTADO DE ALAGOAS

Av. Fernandes Lima, 679
Farol – CEP 57057-450 – Maceió, Alagoas.
Fone: 3315-1738/1778
Fax 3315-1732; www.ima.al.gov.

INSTITUTO DO MEIO AMBIENTE DE ALAGOAS
ASSESSORIA AMBIENTAL DE GEOPROCESSAMENTO
RELATÓRIO SEMANAL DE MONITORAMENTO DE FOCOS DE QUEIMADAS

Página: 27

21 a 27/01/2024

		21/01/2024	13:36:00	-9,62160	-37,43040	1,75	-	-	AL-2708402-193C5428967D401297292AC352E04E3A
		21/01/2024	13:46:00	-9,56570	-37,33430	6,41	-	-	AL-2708402-42D27ED576C84325B90769A727BE927F
		21/01/2024	13:45:59	-9,50260	-37,65930	0,50	-	-	AL-2708402-4460152E7A094853BE76BA3F744C0512
		21/01/2024	13:35:59	-9,50260	-37,65930	0,50	-	-	AL-2708402-4460152E7A094853BE76BA3F744C0512
		21/01/2024	13:35:59	-9,50300	-37,63310	0,68	-	-	AL-2708402-67F14C80FA204AB49679B2C15B171CFD
		21/01/2024	13:25:59	-9,50300	-37,63310	0,68	-	-	AL-2708402-67F14C80FA204AB49679B2C15B171CFD
		21/01/2024	13:46:00	-9,58270	-37,46300	1,77	-	-	AL-2708402-9720164211764F229CB0B8314DA2C60A
		21/01/2024	13:36:00	-9,58270	-37,46300	1,77	-	-	AL-2708402-9720164211764F229CB0B8314DA2C60A
		21/01/2024	13:56:00	-9,60330	-37,38080	3,42	Caatinga	-	AL-2708402-10EA0B52E4714E31B31BA49CD505E09C
		21/01/2024	13:26:00	-9,60330	-37,38080	3,42	Caatinga	-	AL-2708402-10EA0B52E4714E31B31BA49CD505E09C
		21/01/2024	13:56:00	-9,60190	-37,45990	1,53	Caatinga	-	AL-2708402-65476763B8994955864B75B17D42ACDD
		21/01/2024	13:36:00	-9,60190	-37,45990	1,53	Caatinga	-	AL-2708402-65476763B8994955864B75B17D42ACDD
		21/01/2024	14:06:00	-9,54280	-37,54810	1,07	Caatinga	-	AL-2708402-FFD07053F9324F54B8413CB7B5505186
		21/01/2024	13:55:59	-9,48520	-37,55740	1,72	Caatinga	-	-
		21/01/2024	13:55:59	-9,50440	-37,55430	1,56	Caatinga	-	-
		21/01/2024	13:45:59	-9,48520	-37,55740	1,72	Caatinga	-	-
		25/01/2024	16:11:00	-9,97897	-36,06953	3,37	-	-	AL-2703759-03D3E45BF2FF44C480A37184DF57E158
		27/01/2024	22:46:01	-9,85520	-36,19240	0,10	-	-	AL-2703759-0805D60E69F84BD99FB373C0A60DEEFA
		26/01/2024	23:26:01	-9,87450	-36,18900	0,79	-	-	AL-2703759-0805D60E69F84BD99FB373C0A60DEEFA
		26/01/2024	23:26:01	-9,85520	-36,19240	0,60	-	-	AL-2703759-0805D60E69F84BD99FB373C0A60DEEFA
		25/01/2024	05:16:01	-9,85520	-36,19240	22,48	-	-	AL-2703759-0805D60E69F84BD99FB373C0A60DEEFA
		25/01/2024	05:06:01	-9,85520	-36,19240	22,48	-	-	AL-2703759-0805D60E69F84BD99FB373C0A60DEEFA
		27/01/2024	22:46:01	-9,87500	-36,16190	0,00	-	-	AL-2703759-805CFC090CC44D90B1D684FEF92F1E02
		26/01/2024	23:26:01	-9,87500	-36,16190	0,90	-	-	AL-2703759-805CFC090CC44D90B1D684FEF92F1E02
		21/01/2024	14:46:01	-9,83590	-36,19580	0,00	-	-	AL-2703759-B774391D7C8F4C61890AD4CD5DC8F75E
		21/01/2024	14:56:01	-9,89380	-36,18560	0,00	-	-	AL-2703759-COD275D7788A4070A91BBBE9B779A149
		27/01/2024	23:06:01	-9,87400	-36,21610	0,10	Floresta Ombrófila	-	AL-2701407-55A89D58F42B4952B07C690B828B8B64
		27/01/2024	22:46:01	-9,85570	-36,16530	0,00	Floresta Ombrófila	-	AL-2708600-36854688BF9B42ADA21081D238CDE5B5
		26/01/2024	23:26:01	-9,85570	-36,16530	0,75	Floresta Ombrófila	-	AL-2708600-36854688BF9B42ADA21081D238CDE5B5
		25/01/2024	05:16:01	-9,85570	-36,16530	20,16	Floresta Ombrófila	-	AL-2708600-36854688BF9B42ADA21081D238CDE5B5
		25/01/2024	05:06:01	-9,85570	-36,16530	20,16	Floresta Ombrófila	-	AL-2708600-36854688BF9B42ADA21081D238CDE5B5
		25/01/2024	03:36:00	-9,52036	-36,04230	11,66	-	-	AL-2700409-08F5447FC967475DAD25B20E1E776472
		25/01/2024	03:36:00	-9,52096	-36,03861	11,30	-	-	AL-2700409-08F5447FC967475DAD25B20E1E776472
		23/01/2024	16:00:00	-9,55520	-36,07266	0,00	-	-	AL-2700409-551F664C5C0F429487B623FB3D012141
		24/01/2024	00:34:00	-9,47903	-36,01300	0,00	-	-	AL-2700409-5584A81731884D39B7C7814D0A393381
		24/01/2024	00:35:58	-9,47380	-36,01520	0,00	-	-	AL-2700409-5584A81731884D39B7C7814D0A393381
		24/01/2024	00:34:00	-9,48051	-36,02300	0,00	-	-	AL-2700409-5584A81731884D39B7C7814D0A393381
		21/01/2024	12:36:00	-9,58578	-36,14832	0,00	-	-	AL-2700409-6539275C9E924708BB44AA8F75888B0
		21/01/2024	12:36:00	-9,59740	-36,15016	0,00	-	-	AL-2700409-8D6DF382BD7443CFA56AF83EAD27768F
		21/01/2024	23:45:34	-9,41660	-35,94060	0,00	-	-	AL-2700409-E8F7426F32104E56A0A1023DDE373F33
		24/01/2024	00:34:00	-9,47111	-36,02452	0,00	-	-	AL-2700409-F68D490AB8234F39B9D9B2DBB8317DC5
		23/01/2024	23:25:58	-9,47140	-36,15070	0,00	-	-	AL-2701308-519BF03B5EF3487EA7A6DFE87B5353F4
		24/01/2024	03:04:00	-9,37762	-35,93142	0,00	-	-	AL-2705507-B688319B7C624109BEA2488EB69D098D

Jequiá da Praia

15

Atalaia

14



**INSTITUTO DO MEIO AMBIENTE
ESTADO DE ALAGOAS**

Av. Fernandes Lima, 679
Farol – CEP 57057-450 – Maceió, Alagoas.
Fone: 3315-1738/1778
Fax 3315-1732; www.ima.al.gov.

**INSTITUTO DO MEIO AMBIENTE DE ALAGOAS
SUPERVISÃO DE GEOPROCESSAMENTO**

RELATÓRIO SEMANAL DE MONITORAMENTO DE FOCOS DE QUEIMADAS

Página: 28

Relatório:
21 a 27/01/2024

		22/01/2024	13:45:58	-9,39820	-35,94680	0,00	-	-	AL-2707701-93AFB75EC79E4DF8A8C6B598514E95E5
		21/01/2024	12:36:00	-9,59526	-36,16636	0,00	Floresta Ombrófila	-	-
Igaci	13	22/01/2024	15:28:00	-9,55575	-36,70768	0,00	-	-	AL-2703106-0DB39789DCF04769A693F348C4E9E62E
		21/01/2024	13:16:00	-9,55720	-36,72630	0,19	-	-	AL-270310616D7D6235D1A45D29AA05F018B6AE1AA
		21/01/2024	13:06:00	-9,55720	-36,72630	0,19	-	-	AL-270310616D7D6235D1A45D29AA05F018B6AE1AA
		21/01/2024	13:06:00	-9,53750	-36,75630	0,39	-	-	AL-2703106-804612AEAC8E4261BF33DD171409CAB4
		21/01/2024	13:46:00	-9,53700	-36,78300	1,30	-	-	AL-2703106-8BFF09C891F449A0962BF47A89C793AF
		21/01/2024	13:56:00	-9,53700	-36,78300	1,30	-	-	AL-2703106-8BFF09C891F449A0962BF47A89C793AF
		21/01/2024	13:36:00	-9,53700	-36,78300	1,30	-	-	AL-2703106-8BFF09C891F449A0962BF47A89C793AF
		21/01/2024	13:26:00	-9,53700	-36,78300	1,30	-	-	AL-2703106-8BFF09C891F449A0962BF47A89C793AF
		21/01/2024	13:16:00	-9,57600	-36,74990	0,20	-	-	AL-27031069DDB22B9DCDC458A9BE34C6A7AD406ED
		21/01/2024	13:36:00	-9,55770	-36,69960	0,10	-	-	AL-2703106-B993F6876F3F4ACBA3A5D27C808F22F9
		21/01/2024	13:26:00	-9,55770	-36,69960	0,10	-	-	AL-2703106-B993F6876F3F4ACBA3A5D27C808F22F9
		21/01/2024	13:06:00	-9,53800	-36,72960	0,20	-	-	AL-2703106-C3431D5C3AAF478D940A06F8E765875E
		21/01/2024	13:05:59	-9,51830	-36,75950	0,49	-	-	AL-2703106-E7E50FD67A4C4B6CAF723BE2138708F2
Matriz de Camaragibe	12	23/01/2024	16:00:00	-9,04883	-35,57710	0,00	-	-	AL-2705101-38EB1C58D3E94FACB77E4CF93476C47B
		21/01/2024	00:09:00	-9,06388	-35,59021	0,00	-	-	AL-2705101-52879241131B45539D468E1619DC4E30
		25/01/2024	16:11:00	-9,16793	-35,48350	0,33	-	-	AL-2705101-5ECB888775FA48A8B5CF5D48FBB722A2
		21/01/2024	16:37:00	-9,18315	-35,48572	0,00	-	-	AL-2705101-6093474425F24C21A32A229E642A4BDD
		21/01/2024	16:37:00	-9,18499	-35,48678	0,00	-	-	AL-2705101-6093474425F24C21A32A229E642A4BDD
		21/01/2024	16:37:00	-9,18395	-35,49006	0,00	-	-	AL-2705101-6093474425F24C21A32A229E642A4BDD
		21/01/2024	15:48:00	-9,18372	-35,48582	0,00	-	-	AL-2705101-6093474425F24C21A32A229E642A4BDD
		21/01/2024	15:48:00	-9,18657	-35,48167	0,00	-	-	AL-2705101-6093474425F24C21A32A229E642A4BDD
		21/01/2024	23:45:38	-9,09790	-35,51590	0,00	-	-	AL-2705101-E092082C26C445E9A4A424F0708FAD55
		21/01/2024	15:48:00	-9,18711	-35,48533	0,00	-	-	AL-2706505-F834F775A71940E59558BAFD82D4D009
		21/01/2024	16:37:00	-9,18584	-35,49115	0,00	-	-	AL-2706505-F834F775A71940E59558BAFD82D4D009
21/01/2024	23:45:38	-9,13060	-35,57130	0,00	Floresta Ombrófila	-	AL-2705101-944BE92A4D1F411B8ED0D88E769E34D5		
Jacaré dos Homens	11	21/01/2024	13:16:00	-9,68260	-37,23600	6,05	-	-	AL-2703403-AA7C598E0F484DAC8738298E25C841B4
		21/01/2024	13:56:00	-9,62490	-37,24550	8,21	-	-	AL-2705408-9DD73952D52743D0851A511710A81B14
		21/01/2024	13:36:01	-9,70180	-37,23280	5,40	Caatinga	-	AL-2703403-79AF1890D715424CAE804C7D98C1DE8C
		21/01/2024	13:26:01	-9,70180	-37,23280	5,40	Caatinga	-	AL-2703403-79AF1890D715424CAE804C7D98C1DE8C
		21/01/2024	13:46:00	-9,66330	-37,23920	6,71	Caatinga	-	AL-2703403-A87EC4D662154E92B6CE89873166754B
		21/01/2024	13:36:00	-9,66330	-37,23920	6,71	Caatinga	-	AL-2703403-A87EC4D662154E92B6CE89873166754B
		21/01/2024	13:26:00	-9,66330	-37,23920	6,71	Caatinga	-	AL-2703403-A87EC4D662154E92B6CE89873166754B
		21/01/2024	13:56:00	-9,64410	-37,24240	7,37	Caatinga	-	AL-2703403-EF4CD16EDD804F65B6BA31AAF08AF6D8
		21/01/2024	13:46:01	-9,72110	-37,22960	4,71	Caatinga	-	-
		21/01/2024	13:36:01	-9,72110	-37,22960	4,71	Caatinga	-	-
		21/01/2024	13:56:01	-9,72110	-37,22960	4,71	Caatinga	-	-
Maceió	11	23/01/2024	16:00:00	-9,51145	-35,68909	0,00	-	APA do Pratagy	AL-2704302-FB55163D22FF43C0AFA5DBEFB7117AA8
		23/01/2024	16:00:00	-9,51482	-35,68856	0,00	Floresta Ombrófila	APA do Pratagy	AL-2704302-FB55163D22FF43C0AFA5DBEFB7117AA8
		25/01/2024	15:22:00	-9,40517	-35,76962	1,80	-	-	AL-2704302-1C7B289FE00740B59296C10366772792
		23/01/2024	16:49:00	-9,50500	-35,68983	0,00	-	-	AL-2704302-FB55163D22FF43C0AFA5DBEFB7117AA8
		23/01/2024	16:00:00	-9,50750	-35,68597	0,00	-	-	AL-2704302-FB55163D22FF43C0AFA5DBEFB7117AA8



INSTITUTO DO MEIO AMBIENTE
ESTADO DE ALAGOAS

Av. Fernandes Lima, 679
Farol – CEP 57057-450 – Maceió, Alagoas.
Fone: 3315-1738/1778
Fax 3315-1732; www.ima.al.gov.

**INSTITUTO DO MEIO AMBIENTE DE ALAGOAS
ASSESSORIA AMBIENTAL DE GEOPROCESSAMENTO
RELATÓRIO SEMANAL DE MONITORAMENTO DE FOCOS DE QUEIMADAS**

		23/01/2024	16:00:00	-9,50412	-35,68648	0,00	-	-	AL-2704302-FB55163D22FF43C0AFA5DBEFB7117AA8
		23/01/2024	15:09:00	-9,50625	-35,68514	0,00	-	-	AL-2704302-FB55163D22FF43C0AFA5DBEFB7117AA8
		25/01/2024	03:36:00	-9,40013	-35,77055	1,81	-	-	AL-2705200-5EDA3A6AC1B944B1816AC732158F966E
		25/01/2024	03:36:00	-9,40071	-35,76690	1,76	Floresta Ombrófila	-	AL-2705200-5EDA3A6AC1B944B1816AC732158F966E
		24/01/2024	16:32:00	-9,54344	-35,63713	0,00	Floresta Ombrófila	-	-
		24/01/2024	16:32:00	-9,53913	-35,63681	0,00	Floresta Ombrófila	-	-
Marechal Deodoro	10	24/01/2024	00:34:00	-9,70159	-35,94576	0,17	-	-	AL-2704708-7178C116B5EB4830B43F935F5D72283C
		23/01/2024	22:56:00	-9,70580	-35,94810	0,00	-	-	AL-2704708-7178C116B5EB4830B43F935F5D72283C
		23/01/2024	23:06:00	-9,70580	-35,94810	0,00	-	-	AL-2704708-7178C116B5EB4830B43F935F5D72283C
		23/01/2024	22:46:00	-9,70580	-35,94810	0,00	-	-	AL-2704708-7178C116B5EB4830B43F935F5D72283C
		22/01/2024	00:49:00	-9,67746	-35,85595	0,00	-	-	AL-2704708-7F96C0CA619648DE884770231AF1764B
		22/01/2024	00:49:00	-9,67935	-35,86121	0,00	-	-	AL-2704708-7F96C0CA619648DE884770231AF1764B
		21/01/2024	16:37:00	-9,66064	-35,93287	0,00	-	-	AL-2704708-862D21C8A4E64B77B370543E45A25AA6
		27/01/2024	23:46:00	-9,74440	-35,94130	0,40	-	-	AL-2704708-DF8650582B074EE5A1C1EBFF4C06DCB6
		27/01/2024	23:46:00	-9,76320	-35,96510	0,48	-	-	AL-2704708-DF8650582B074EE5A1C1EBFF4C06DCB6
		27/01/2024	23:46:00	-9,74390	-35,96850	0,40	-	-	AL-2704708-DF8650582B074EE5A1C1EBFF4C06DCB6
Rio Largo	10	22/01/2024	13:55:58	-9,39860	-35,91960	0,00	-	-	AL-2705507-D6F3E1F6C5CD43898A255344E14D6E42
		24/01/2024	02:35:58	-9,39860	-35,91960	0,00	-	-	AL-2705507-D6F3E1F6C5CD43898A255344E14D6E42
		27/01/2024	03:46:00	-9,56086	-35,89386	0,84	-	-	AL-2707701-OADE1FB73E4A4B7EAE8C55E4E1681A23
		27/01/2024	03:46:00	-9,56029	-35,89754	0,88	-	-	AL-2707701-OADE1FB73E4A4B7EAE8C55E4E1681A23
		27/01/2024	03:46:00	-9,43610	-35,90830	2,43	-	-	AL-2707701-0D6106C1C20B4D7190A94AB4F0BD703E
		27/01/2024	03:46:00	-9,44623	-35,90986	2,06	-	-	AL-2707701-0D6106C1C20B4D7190A94AB4F0BD703E
		21/01/2024	16:37:00	-9,44630	-35,84187	0,00	-	-	AL-2707701-1C01697DAC4849F49B0A903CC01BDE55
		26/01/2024	22:45:58	-9,43770	-35,88580	0,17	-	-	AL-2707701-C2E387FAED2A41438A77B095784B2507
		26/01/2024	22:35:58	-9,43770	-35,88580	0,17	-	-	AL-2707701-C2E387FAED2A41438A77B095784B2507
27/01/2024	03:46:00	-9,44679	-35,90622	2,01	Floresta Ombrófila	-	AL-2707701-0D6106C1C20B4D7190A94AB4F0BD703E		
Santana do Ipanema	10	21/01/2024	13:35:59	-9,35520	-37,31560	19,70	-	APA Serra da Caiçara	AL-2708006-2E17013C2E7B44C2962B186BB26C4F9A
		21/01/2024	13:55:59	-9,37390	-37,33900	16,14	-	APA Serra da Caiçara	AL-2708006-3D2487A5A8B6467A88AD2419AFF4349
		21/01/2024	13:25:59	-9,35470	-37,34200	17,21	-	APA Serra da Caiçara	AL-2708006-94F50DDA487B45F5B341A2C31DC34D71
		21/01/2024	14:05:59	-9,35560	-37,28920	22,11	-	APA Serra da Caiçara	-
		21/01/2024	14:15:59	-9,35560	-37,28920	22,11	-	APA Serra da Caiçara	-
		21/01/2024	14:25:59	-9,37480	-37,28620	20,54	Caatinga	APA Serra da Caiçara	AL-2708006-43F3F9A9EA624DFBB2A199565E7EA9DA
		21/01/2024	13:55:59	-9,37440	-37,31260	18,33	Caatinga	APA Serra da Caiçara	AL-2708006-6B84ED7D3C654C739A322A0152457D5E
		21/01/2024	14:05:59	-9,37440	-37,31260	18,33	Caatinga	APA Serra da Caiçara	AL-2708006-6B84ED7D3C654C739A322A0152457D5E
		21/01/2024	16:37:00	-9,32433	-37,08434	4,71	-	-	AL-2702504-D6BDE8D9F28E43B9B950F831BC00CFFC
21/01/2024	13:55:59	-9,41370	-37,25360	18,92	-	-	AL-2708006-35826AB600074F47A92096376D575E74		
Poço das Trincheiras	9	21/01/2024	13:25:59	-9,33600	-37,31870	19,70	-	APA Serra da Caiçara	AL-2707206-3C11CBODFOFB447CA7474C30DC91EA89
		21/01/2024	13:35:59	-9,33600	-37,31870	19,70	-	APA Serra da Caiçara	AL-2707206-3C11CBODFOFB447CA7474C30DC91EA89
		21/01/2024	13:35:58	-9,31670	-37,32180	19,27	-	APA Serra da Caiçara	AL-2707206-4ADE65E2A4C144ED9AB38D54C6AFA5FB
		21/01/2024	13:45:58	-9,31670	-37,32180	19,27	-	APA Serra da Caiçara	AL-2707206-4ADE65E2A4C144ED9AB38D54C6AFA5FB
		21/01/2024	14:05:58	-9,31720	-37,29540	21,04	-	APA Serra da Caiçara	-
		21/01/2024	13:55:58	-9,29800	-37,29840	20,26	Caatinga	APA Serra da Caiçara	AL-2707206-1B8F804B87E74E79A38F32C52E030B64
		21/01/2024	13:45:58	-9,29750	-37,32480	18,96	Caatinga	APA Serra da Caiçara	AL-2707206-9F45CCA0523D4E42B98A19367479CB81



INSTITUTO DO MEIO AMBIENTE
ESTADO DE ALAGOAS

Av. Fernandes Lima, 679
Farol – CEP 57057-450 – Maceió, Alagoas.
Fone: 3315-1738/1778
Fax 3315-1732; www.ima.al.gov.

INSTITUTO DO MEIO AMBIENTE DE ALAGOAS
SUPERVISÃO DE GEOPROCESSAMENTO

RELATÓRIO SEMANAL DE MONITORAMENTO DE FOCOS DE QUEIMADAS

Página: 30

Relatório:
21 a 27/01/2024

		21/01/2024	13:55:58	-9,29750	-37,32480	18,96	Caatinga	APA Serra da Caiçara	AL-2707206-9F45CCA0523D4E42B98A19367479CB81
		21/01/2024	14:15:58	-9,29750	-37,32480	18,96	Caatinga	APA Serra da Caiçara	AL-2707206-9F45CCA0523D4E42B98A19367479CB81
Porto de Pedras	9	21/01/2024	23:45:38	-9,10770	-35,51370	0,00	-	-	AL-2705101-9F7F0ECF83A74A88A2E986884B74C74A
		21/01/2024	23:45:57	-9,11770	-35,50400	0,00	-	-	AL-2705101-9F7F0ECF83A74A88A2E986884B74C74A
		21/01/2024	23:45:38	-9,09630	-35,50840	0,00	-	-	AL-2705101-E092082C26C445E9A4A424F0708FAD55
		21/01/2024	23:45:38	-9,10440	-35,49880	0,00	-	-	AL-2707404-BE1A062F462E4814A9ADFFFD719C6E8D
		21/01/2024	23:45:38	-9,10610	-35,50620	0,00	-	-	AL-2707404-BE1A062F462E4814A9ADFFFD719C6E8D
		21/01/2024	23:45:57	-9,09850	-35,50720	0,00	Floresta Ombrófila	-	AL-2705101-E092082C26C445E9A4A424F0708FAD55
		21/01/2024	22:55:57	-9,09850	-35,50720	0,00	Floresta Ombrófila	-	AL-2705101-E092082C26C445E9A4A424F0708FAD55
		25/01/2024	16:11:00	-9,19539	-35,37276	2,04	Floresta Ombrófila	-	AL-2707404-F4E36B03211A4E3288440197489C0474
		25/01/2024	16:11:00	-9,19527	-35,37337	2,03	Floresta Ombrófila	-	AL-2707404-F4E36B03211A4E3288440197489C0474
Barra de São Miguel	8	24/01/2024	01:46:00	-9,78200	-35,98890	0,20	Floresta Ombrófila	RPPN Boca do Rio	AL-2708600-F349410C37314A2B8176E4AD43A1F498
		25/01/2024	02:36:00	-9,78200	-35,98890	8,99	Floresta Ombrófila	RPPN Boca do Rio	AL-2708600-F349410C37314A2B8176E4AD43A1F498
		25/01/2024	02:46:00	-9,78200	-35,98890	8,99	Floresta Ombrófila	RPPN Boca do Rio	AL-2708600-F349410C37314A2B8176E4AD43A1F498
		21/01/2024	00:46:01	-9,84040	-35,95150	0,00	Floresta Ombrófila	RESEC Manguezais Lagoa de Roteiro	AL-2700607-356D8D5223944EBE879F997037979A15
		24/01/2024	01:46:00	-9,80130	-35,98550	0,20	-	-	AL-2708600-F349410C37314A2B8176E4AD43A1F498
		21/01/2024	23:45:28	-9,79500	-35,98100	0,00	-	-	AL-2708600-F349410C37314A2B8176E4AD43A1F498
		21/01/2024	23:45:28	-9,79330	-35,97310	0,00	Floresta Ombrófila	-	AL-2700607-803525311D48417A88AB09E4DDD889C8
24/01/2024	01:46:00	-9,80080	-36,01270	0,10	Floresta Ombrófila	-	AL-2708600-F349410C37314A2B8176E4AD43A1F498		
Olho d'Água Grande	8	21/01/2024	14:36:02	-10,03730	-36,75090	0,00	-	-	AL-2701506-B6F65956B5A24251B74C34254EC7A06D
		21/01/2024	14:46:02	-10,03730	-36,75090	0,00	-	-	AL-2701506-B6F65956B5A24251B74C34254EC7A06D
		21/01/2024	14:46:02	-10,05710	-36,72070	0,00	-	-	AL-2705903-79C423F84CBE4CDD8F65890866A785CC
		23/01/2024	14:46:02	-10,07540	-36,77090	0,00	-	-	AL-2705903-9A037A4D7C2F4D2790D08581C0B2109A
		21/01/2024	14:26:03	-10,07590	-36,74410	0,00	-	-	AL-2705903-E6A89C0982794C73994307AC5F2A7C1C
		21/01/2024	14:36:03	-10,07590	-36,74410	0,00	-	-	AL-2705903-E6A89C0982794C73994307AC5F2A7C1C
		21/01/2024	14:46:02	-10,05660	-36,74750	0,00	-	-	AL-2705903-EE9C0DE24CC84EF19C8D48DF50B5A851
		21/01/2024	14:36:02	-10,05660	-36,74750	0,00	-	-	AL-2705903-EE9C0DE24CC84EF19C8D48DF50B5A851
São Sebastião	8	21/01/2024	14:46:02	-9,92450	-36,61030	0,00	-	-	AL-2708808-3C8BFF58391A44D48AF2AD2BE2CA6D12
		21/01/2024	14:36:02	-9,92450	-36,61030	0,00	-	-	AL-2708808-3C8BFF58391A44D48AF2AD2BE2CA6D12
		21/01/2024	15:06:02	-10,00120	-36,62360	0,00	-	-	AL-2708808-3D43911B6A944729A5CABFB9039E18E5
		21/01/2024	14:36:02	-10,00120	-36,62360	0,00	-	-	AL-2708808-3D43911B6A944729A5CABFB9039E18E5
		21/01/2024	23:45:28	-9,94350	-36,52640	0,00	-	-	AL-2708808-3DF709F81E3419BA530D398804E0B92
		21/01/2024	23:45:28	-9,94170	-36,51800	0,00	-	-	AL-2708808-63FC7EFA40824EA59A3225E6B0EE59F9
		22/01/2024	22:26:00	-9,84880	-36,54310	0,00	-	-	AL-2708808-D311CF63F75F4991B502E9331FBCB729
		21/01/2024	23:45:28	-9,93990	-36,50960	0,00	-	-	AL-2708808-D311E878433FC4F4782D1386CBD2A77EF
		23/01/2024	16:00:00	-9,25655	-35,74565	0,00	-	-	AL-2702801-14CCB5674F5747C199939DE67966A277
Flexeiras	7	23/01/2024	16:00:00	-9,25711	-35,74926	0,00	-	-	AL-2702801-14CCB5674F5747C199939DE67966A277
		21/01/2024	21:45:57	-9,19010	-35,76460	0,00	-	-	AL-2702801-1E23B2F458864E9CAB3C46D1E97514CF
		23/01/2024	04:14:00	-9,29611	-35,74547	0,00	-	-	AL-2702801-5C9AFCABC4814C028FC187164DDEA550
		23/01/2024	04:36:00	-9,29632	-35,74337	0,00	-	-	AL-2702801-5C9AFCABC4814C028FC187164DDEA550
		23/01/2024	03:23:00	-9,29613	-35,74566	0,00	-	-	AL-2702801-5C9AFCABC4814C028FC187164DDEA550
		22/01/2024	16:17:00	-9,26620	-35,70716	0,00	-	-	AL-2702801-FA450BEC9C8A43E4A7BFA45ABA56F0F0
		24/01/2024	03:04:00	-9,84382	-35,96059	0,29	Formações Pioneiras	RESEC Manguezais Lagoa de Roteiro	AL-2707800-44ED16BA96EF49168310CCB984C400CC



INSTITUTO DO MEIO AMBIENTE
ESTADO DE ALAGOAS

Av. Fernandes Lima, 679
Farol – CEP 57057-450 – Maceió, Alagoas.
Fone: 3315-1738/1778
Fax 3315-1732; www.ima.al.gov.

INSTITUTO DO MEIO AMBIENTE DE ALAGOAS
ASSESSORIA AMBIENTAL DE GEOPROCESSAMENTO
RELATÓRIO SEMANAL DE MONITORAMENTO DE FOCOS DE QUEIMADAS

Página: 31

21 a 27/01/2024

		24/01/2024	03:55:00	-9,84313	-35,96220	0,28	-	-	AL-2707800-44ED16BA96EF49168310CCB984C400CC
		24/01/2024	03:55:00	-9,84267	-35,96461	0,25	-	-	AL-2707800-44ED16BA96EF49168310CCB984C400CC
		24/01/2024	03:04:00	-9,84317	-35,96408	0,26	-	-	AL-2707800-44ED16BA96EF49168310CCB984C400CC
		24/01/2024	03:04:00	-9,84252	-35,96756	0,22	-	-	AL-2707800-44ED16BA96EF49168310CCB984C400CC
		21/01/2024	00:46:01	-9,85920	-35,97530	0,00	-	-	AL-2707800-44ED16BA96EF49168310CCB984C400CC
		21/01/2024	00:46:01	-9,83990	-35,97870	0,00	-	-	AL-2707800-73F3F7A0C4274B1DBA21D0525DE5928E
Dois Riachos	6	21/01/2024	14:05:59	-9,34000	-37,08060	4,84	-	-	AL-2702504-1A6500E8087B4D83983BBB733668020F
		21/01/2024	13:55:59	-9,34000	-37,08060	4,84	-	-	AL-2702504-1A6500E8087B4D83983BBB733668020F
		21/01/2024	13:45:59	-9,34000	-37,08060	4,84	-	-	AL-2702504-1A6500E8087B4D83983BBB733668020F
		21/01/2024	13:55:59	-9,34050	-37,05410	3,49	-	-	AL-2702504-E48DC0A1E42A4A678E31D046377AEB12
		21/01/2024	13:45:59	-9,34050	-37,05410	3,49	-	-	AL-2702504-E48DC0A1E42A4A678E31D046377AEB12
		21/01/2024	14:05:58	-9,32130	-37,05720	3,30	Caatinga	-	AL-2702504-6E556C705C3142028CFF5B8BFFF5D05B
Joaquim Gomes	6	21/01/2024	15:48:00	-9,02961	-35,76276	0,00	-	APA de Murici	AL-2703809-01DC3F9513A7457F90153973752A7956
		25/01/2024	15:22:00	-9,10786	-35,79596	2,55	-	APA de Murici	AL-2703809-95733B2F974C4FEFA614116C2FA3BF09
		23/01/2024	03:23:00	-9,01089	-35,83310	0,00	-	APA de Murici	-
		23/01/2024	16:00:00	-9,11376	-35,83588	0,00	-	APA de Murici	-
		24/01/2024	03:55:00	-9,02612	-35,70185	0,00	-	APA de Murici	-
		24/01/2024	03:55:00	-9,02543	-35,70034	0,00	-	APA de Murici	-
Limoeiro de Anadia	6	21/01/2024	14:56:01	-9,75570	-36,37140	0,00	-	-	AL-2704203-189FFB7F794348B8B668659C84AA9068
		21/01/2024	14:36:01	-9,75570	-36,37140	0,00	-	-	AL-2704203-189FFB7F794348B8B668659C84AA9068
		21/01/2024	14:46:00	-9,67810	-36,41160	0,00	-	-	AL-2704203-36527328744A48C3BC4D47539CDF9E74
		21/01/2024	14:36:00	-9,69740	-36,40830	0,00	-	-	AL-2704203-36527328744A48C3BC4D47539CDF9E74
		21/01/2024	14:26:00	-9,67860	-36,38470	0,00	-	-	AL-2704203-36527328744A48C3BC4D47539CDF9E74
		21/01/2024	14:36:00	-9,67810	-36,41160	0,00	-	-	AL-2704203-36527328744A48C3BC4D47539CDF9E74
Porto Calvo	6	21/01/2024	23:45:40	-8,96410	-35,37440	0,00	-	-	AL-2707305-72B5FCB847FC42F8A20C3A6E944675E7
		21/01/2024	23:45:40	-8,96570	-35,38170	0,00	-	-	AL-2707305-852ADF80BE5447F094D5D6401F80E18E
		21/01/2024	12:36:00	-9,11708	-35,33972	0,00	-	-	AL-2707305-CDEA74CFEB8F4A7DAFFB6D109152FE84
		24/01/2024	23:35:56	-9,02330	-35,41030	0,00	-	-	AL-2707305-ED141463359344B5BD95AA5F8F5A64B3
		24/01/2024	23:35:56	-9,00410	-35,41350	0,00	-	-	AL-2707305-ED141463359344B5BD95AA5F8F5A64B3
		23/01/2024	16:00:00	-8,96110	-35,35591	0,00	Floresta Ombrófila	-	-
Anadia	5	21/01/2024	14:46:00	-9,64150	-36,31040	0,00	-	-	AL-2700201-49922A86B9AE4F0DA59276A363428D66
		23/01/2024	21:56:00	-9,67960	-36,33070	0,00	-	-	AL-2700201-E1B0F3F4D15342629E8B975FA4DC811E
		21/01/2024	14:46:01	-9,71860	-36,29710	0,00	-	-	AL-2700201-EA548332E40D4DAEB0D5633893F9B44D
		21/01/2024	14:56:01	-9,71910	-36,27010	0,00	-	-	AL-2700201-EA5A132C50AB41439DCDF8FDE13FBC8E
		21/01/2024	14:46:00	-9,66130	-36,28000	0,00	-	-	AL-2700201-F56F73D1D034469BA4D501FEF9127640
Boca da Mata	5	27/01/2024	00:36:00	-9,71960	-36,24300	0,79	-	-	AL-2700201-4CB27B20064A4117A374415D6378A505
		26/01/2024	23:42:19	-9,71120	-36,24140	0,64	-	-	AL-2700201-4CB27B20064A4117A374415D6378A505
		21/01/2024	00:09:00	-9,65922	-36,16954	0,00	Floresta Ombrófila	-	AL-2701001-84A89DC6B6C49248695B1BDD9C15CB9
		23/01/2024	22:55:59	-9,64390	-36,17520	0,00	Floresta Ombrófila	-	AL-2701001-BC96F126C0CB410E80E536532F7D3030
		24/01/2024	03:55:00	-9,71992	-36,17045	0,00	Floresta Ombrófila	-	-
Inhapi	5	21/01/2024	13:35:59	-9,34930	-37,65750	2,29	-	-	AL-2703304-3149FA4E06C242CAA0046964FEC4AB8A
		21/01/2024	13:25:59	-9,34930	-37,65750	2,29	-	-	AL-2703304-3149FA4E06C242CAA0046964FEC4AB8A
		21/01/2024	13:55:59	-9,38780	-37,65150	1,73	-	-	AL-2703304-FF8B8643A4CC4B4987DC3C38BFE7774D



INSTITUTO DO MEIO AMBIENTE
ESTADO DE ALAGOAS

Av. Fernandes Lima, 679
Farol – CEP 57057-450 – Maceió, Alagoas.
Fone: 3315-1738/1778
Fax 3315-1732; www.ima.al.gov.

INSTITUTO DO MEIO AMBIENTE DE ALAGOAS
SUPERVISÃO DE GEOPROCESSAMENTO

RELATÓRIO SEMANAL DE MONITORAMENTO DE FOCOS DE QUEIMADAS

Página: 32

Relatório:
21 a 27/01/2024

		21/01/2024	13:25:59	-9,38780	-37,65150	1,73	-	-	AL-2703304-FF8B8643A4CC4B4987DC3C38BFE7774D
		21/01/2024	13:25:58	-9,31180	-37,61110	4,22	Caatinga	-	AL-2703304-0C694BE53321466D933BF3C3FC6F5FC4
Piaçabuçu	5	23/01/2024	15:58:00	-10,34329	-36,34412	0,00	Formações Pioneiras	APA de Piaçabuçu	-
		23/01/2024	04:14:00	-10,33594	-36,34220	0,00	-	APA da Marituba do Peixe	AL-2706802-9AFAA6A1943D47D39334054FFA4AA5D4
		23/01/2024	15:58:00	-10,34051	-36,34816	0,00	Formações Pioneiras	APA da Marituba do Peixe	-
		23/01/2024	15:58:00	-10,38823	-36,48395	0,00	-	-	AL-2706802-12EF9965ABA244D4905D994A316710DD
		23/01/2024	15:58:00	-10,38769	-36,48044	0,00	-	-	AL-2706802-12EF9965ABA244D4905D994A316710DD
		21/01/2024	14:46:03	-10,15210	-36,78400	0,00	-	-	AL-2707503-22D6343CF74742B7A8F2D1E01929FA95
Porto Real do Colégio	5	21/01/2024	14:46:03	-10,13330	-36,76070	0,00	-	-	AL-2707503-361DC95AAD1144F181E41080B528294A
		21/01/2024	14:46:03	-10,07640	-36,71730	0,00	-	-	AL-2707503-4FD060808348461396DA60CB9F9B380
		21/01/2024	15:45:00	-10,20356	-36,74340	0,00	-	-	AL-2707503-B3C3FCCFC1D647959AD10E8BD06CCB4D
		21/01/2024	14:36:03	-10,17190	-36,75380	0,00	-	-	AL-2707503-E6B45C6FA242401FBE7CE5FA6C899277
		27/01/2024	01:06:01	-10,00670	-36,32740	0,78	-	-	AL-2702306-BC632E6717E94300B25C3A0087EA9FED
Teotônio Vilela	4	23/01/2024	03:23:00	-9,98600	-36,32975	0,00	-	-	AL-2702306-BC632E6717E94300B25C3A0087EA9FED
		21/01/2024	00:56:02	-9,94970	-36,28360	0,00	-	-	AL-2709152-285DF44D715A489FA661A87055ABD966
		27/01/2024	01:06:01	-10,00720	-36,30040	0,60	-	-	AL-2709152-55E725B054DD48899D77BF43F4461932
		21/01/2024	16:37:00	-9,43571	-37,95378	0,09	-	-	AL-2702405-050009D6AC7249D4874B77B4D596D8BC
Delmiro Gouveia	3	21/01/2024	16:37:00	-9,43627	-37,95683	0,09	-	-	AL-2702405-42A36B78BFF244A2A980DE621685E10B
		21/01/2024	15:48:00	-9,43206	-37,95750	0,10	-	-	AL-2702405-681623B63A0D4BCD863FE7030993A7F4
		21/01/2024	14:25:59	-9,47980	-36,76590	0,68	-	-	AL-2703106-55D0239F96F948008AFBA00C73861924
Estrela de Alagoas	3	21/01/2024	13:55:59	-9,47980	-36,76590	0,68	-	-	AL-2703106-55D0239F96F948008AFBA00C73861924
		21/01/2024	14:05:59	-9,47980	-36,76590	0,68	-	-	AL-2703106-55D0239F96F948008AFBA00C73861924
		21/01/2024	14:36:02	-9,92400	-36,63710	0,00	-	-	AL-2702603-89E7DEED7C834E7C9DFDFE55B8E478A8
Feira Grande	3	21/01/2024	15:06:02	-9,92400	-36,63710	0,00	-	-	AL-2702603-89E7DEED7C834E7C9DFDFE55B8E478A8
		21/01/2024	14:26:02	-9,92400	-36,63710	0,00	-	-	AL-2702603-89E7DEED7C834E7C9DFDFE55B8E478A8
		21/01/2024	15:48:00	-8,94352	-35,86210	0,00	-	APA de Murici	-
Ibateguara	3	25/01/2024	15:22:00	-9,03667	-35,91510	7,28	-	APA de Murici	-
		22/01/2024	16:17:00	-8,92625	-35,88195	0,00	Floresta Estacional	-	-
		23/01/2024	23:06:01	-9,88980	-36,40180	0,00	-	-	AL-2704005-558D780FDD80432B429DC94C6C15A62
Junqueiro	3	22/01/2024	22:16:00	-9,81310	-36,38830	0,00	-	-	AL-2704005-E98262DD13C549298140BE4233914DAC
		21/01/2024	14:16:01	-9,81310	-36,38830	0,00	-	-	AL-2704005-E98262DD13C549298140BE4233914DAC
		25/01/2024	15:22:00	-8,97427	-35,63365	0,10	-	-	AL-2705606-9B18D3BBD207458FBA7D2008ECC83560
Novo Lino	3	25/01/2024	01:55:56	-9,00130	-35,57790	0,00	-	-	AL-2705606-EEB171DAABCE4BEFA264B4DF46424ACD
		23/01/2024	23:25:56	-9,00130	-35,57790	0,00	-	-	AL-2705606-EEB171DAABCE4BEFA264B4DF46424ACD
		26/01/2024	23:42:19	-9,61570	-36,03440	0,35	-	-	AL-2706901-6277C74910654660A954E39C8A1A7E8B
Pilar	3	21/01/2024	22:16:00	-9,58900	-36,02250	0,00	-	-	AL-2706901-E04C753151C34F8A906516DA490714EF
		26/01/2024	23:42:19	-9,61380	-36,02580	0,30	Floresta Ombrófila	-	AL-2706901-6277C74910654660A954E39C8A1A7E8B
		22/01/2024	22:26:00	-9,84830	-36,57000	0,00	-	-	AL-2700300-51D2B60F6E1E4CADB134DF8D8F3699B6
Arapiraca	2	24/01/2024	03:55:00	-9,69028	-36,66452	3,87	-	-	AL-2700300-9BA1FF25B6504390A5B677D7EBDE512C
		25/01/2024	15:22:00	-8,91996	-35,80376	1,88	-	-	AL-2702108-6F074171DE774698BEF5490B354F5D22
Colônia Leopoldina	2	22/01/2024	15:28:00	-8,93176	-35,77183	0,00	-	-	AL-2702108-F4BAB13C6A62422FBE8A61A1EED38183
		21/01/2024	13:26:00	-9,62350	-37,32480	4,61	Caatinga	-	AL-2705408-C0B8D4C8629E49388BC122023654AD7A
Monteirópolis	2	21/01/2024	13:36:00	-9,62350	-37,32480	4,61	Caatinga	-	AL-2705408-C0B8D4C8629E49388BC122023654AD7A



INSTITUTO DO MEIO AMBIENTE
ESTADO DE ALAGOAS

Av. Fernandes Lima, 679
Farol – CEP 57057-450 – Maceió, Alagoas.
Fone: 3315-1738/1778
Fax 3315-1732; www.ima.al.gov.

INSTITUTO DO MEIO AMBIENTE DE ALAGOAS
ASSESSORIA AMBIENTAL DE GEOPROCESSAMENTO
RELATÓRIO SEMANAL DE MONITORAMENTO DE FOCOS DE QUEIMADAS

Página: 33

21 a 27/01/2024

Ouro Branco	2	21/01/2024	14:25:58	-9,18140	-37,39570	14,77	-	APA Serra da Caiçara	AL-2706109-F5203D5CCA3845A9BED872F6FBEE260D
		21/01/2024	14:05:57	-9,14300	-37,40160	14,24	Caatinga	APA Serra da Caiçara	AL-2706109-34977F3857D94AAE9CB49C5F0D4113C9
São José da Laje	2	23/01/2024	22:45:56	-9,01360	-35,98340	0,00	-	APA de Murici	AL-270830349C2203134274D84A180D69A4DA9ADDB
		23/01/2024	12:16:00	-8,99815	-36,03536	0,00	Floresta Ombrófila	-	AL-2708303-73A75D3ED71640C49E422B7D028783AF
Água Branca	1	21/01/2024	14:45:58	-9,25070	-37,82940	0,70	Caatinga	-	AL-2700102-85DC21F45438493399D4ABB2C25D9EA2
Campestre	1	23/01/2024	23:25:55	-8,90640	-35,51160	0,00	-	-	AL-2701357-01E69F4FF05845D0876F5056A9139B27
Capela	1	22/01/2024	03:42:00	-9,28071	-36,06367	0,00	-	-	AL-2701100-328233DA3B034AEE9D1CF6495CD46761
Igreja Nova	1	23/01/2024	16:00:00	-10,20613	-36,64614	0,00	-	-	AL-2703205-4A7665445826452BBD4F1F2BDA5E3DF0
Maravilha	1	21/01/2024	13:55:58	-9,27430	-37,56470	6,92	-	-	AL-2704609-1A84C476FE034FE1B6137BDC83A90006
Mata Grande	1	24/01/2024	15:39:00	-9,12377	-37,74693	22,98	-	-	AL-2705002-FBE23C4128984BC699B9A61D945A36A4
Messias	1	25/01/2024	15:22:00	-9,29971	-35,81990	3,06	-	-	AL-2705200-F2913B2B4A2E4D9DA113DC6D3C84C378
Palestina	1	21/01/2024	13:26:01	-9,72060	-37,25610	3,57	-	-	AL-2703403-1618502A169D4C898F63AB0F23FD2215
Senador Rui Palmeira	1	21/01/2024	13:05:58	-9,31270	-37,55860	6,11	-	-	AL-2708956-115D2D36EE1541E982D795957E5CCA7F