

RELATÓRIO DE MONITORAMENTO DE FOCOS DE QUEIMADAS

27 de Outubro a 02 de Novembro de 2024

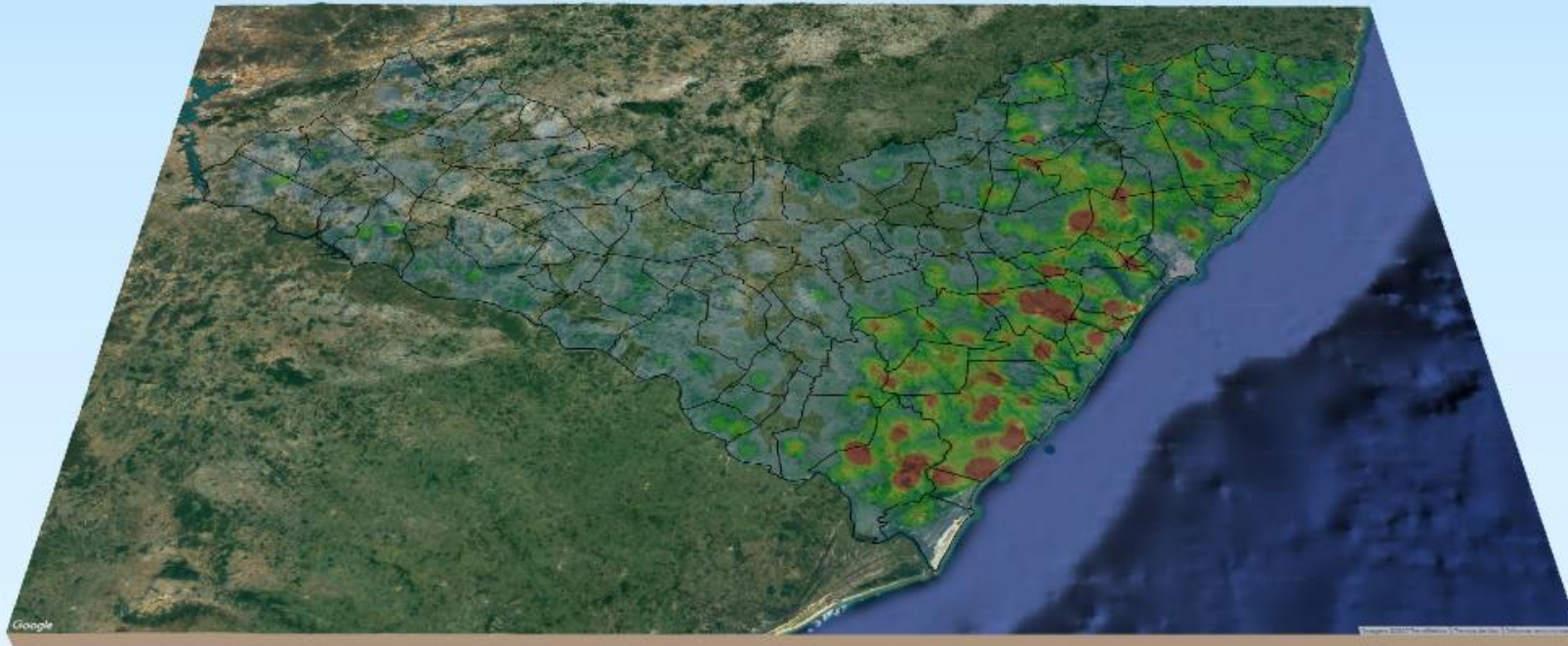

MONITORAMENTO DE FOCOS DE QUEIMADAS NO ESTADO DE ALAGOAS
RELATÓRIO TÉCNICO

PAULO SURUAGY DO AMARAL DANTAS

Governador do Estado de Alagoas

GINO CÉSAR MENESES PAIVA

Secretário de Estado do Meio Ambiente e dos Recursos Hídricos

GUSTAVO RESSURREIÇÃO LOPES

Diretor-Presidente do Instituto do Meio Ambiente de Alagoas

IVENS BARBOZA LEÃO

Diretor Executivo de Gestão do
Instituto do Meio Ambiente de Alagoas

DANIEL NIVALDO DA CONCEIÇÃO

Supervisor de Geoprocessamento do
Instituto do Meio Ambiente de Alagoas

RESUMO DAS OCORRÊNCIAS DOS FOCOS DE QUEIMADAS 27/10 a 02/11/2024

QUANTIDADE TOTAL DE FOCOS NO ESTADO: 475

QUANTIDADE DE FOCOS MONITORADOS¹: 423

QUANTIDADE DE FOCOS QUE AFETARAM UNIDADES DE CONSERVAÇÃO: 71

APA do Pratygy: 43	RPPN Benedito Coutinho: 1
APA da Marituba do Peixe: 10	RPPN Conceição Lyra 3: 1
APA de Murici: 8	RPPN Conceição Lyra 2: 1
APA de Santa Rita: 3	RPPN Quebra Carro: 1
APA Serra da Caiçara: 2	MONA do Rio São Francisco: 1

QUANTIDADE DE FOCOS QUE AFETARAM VEGETAÇÃO: 59

Floresta Ombrófila: 27	Caatinga: 3
Floresta Estacional: 18	Transição Fitoecológica: 2
Formações Pioneiras: 9	

RANKING DOS MUNICÍPIOS COM MAIOR QUANTIDADE DE REGISTROS DE FOCOS:

- 1- Coruripe: 61
- 2- Junqueiro: 29
- 3- Penedo: 29
- 4- São Luís do Quitunde: 26
- 5- Maceió: 24

RANKING DOS MUNICÍPIOS COM MENOR QUANTIDADE DE REGISTROS DE FOCOS:

- 1- Barra de Santo Antônio: 1
- 2- Colônia Leopoldina: 1
- 3- Coqueiro Seco: 1
- 4- Delmiro Gouveia: 1
- 5- Estrela de Alagoas: 1

FOCOS MONITORADOS E NÃO MONITORADOS

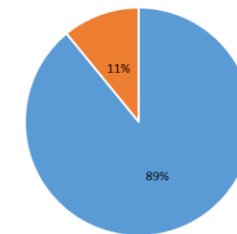

FOCOS POR TIPO DE VEGETAÇÃO AFETADA

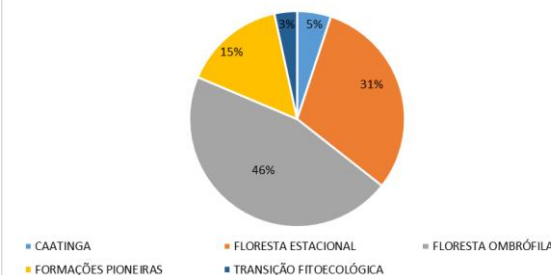

FOCOS POR UC'S AFETADAS

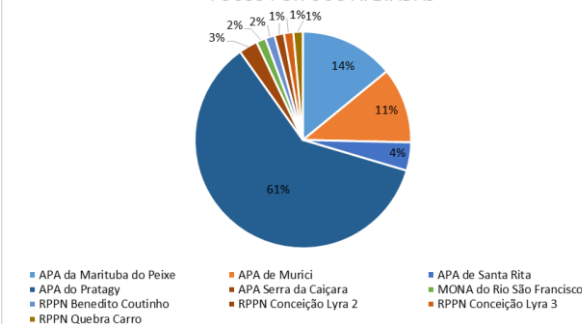

¹Focos monitorados correspondem àqueles que afetaram remanescentes de vegetação ou unidades de conservação, além das ocorrências identificadas nas propriedades rurais, segundo dados do Cadastro Ambiental Rural.



INSTITUTO DO MEIO AMBIENTE
ESTADO DE ALAGOAS

Av. Fernandes Lima, 679
Farol – CEP 57057-450 – Maceió, Alagoas.
Fone: 3315-1738/1778
Fax 3315-1732; www.ima.al.gov.

INSTITUTO DO MEIO AMBIENTE DE ALAGOAS

SUPERVISÃO DE GEOPROCESSAMENTO

RELATÓRIO SEMANAL DE MONITORAMENTO DE FOCOS DE QUEIMADAS

Evolução dos Focos de Queimadas

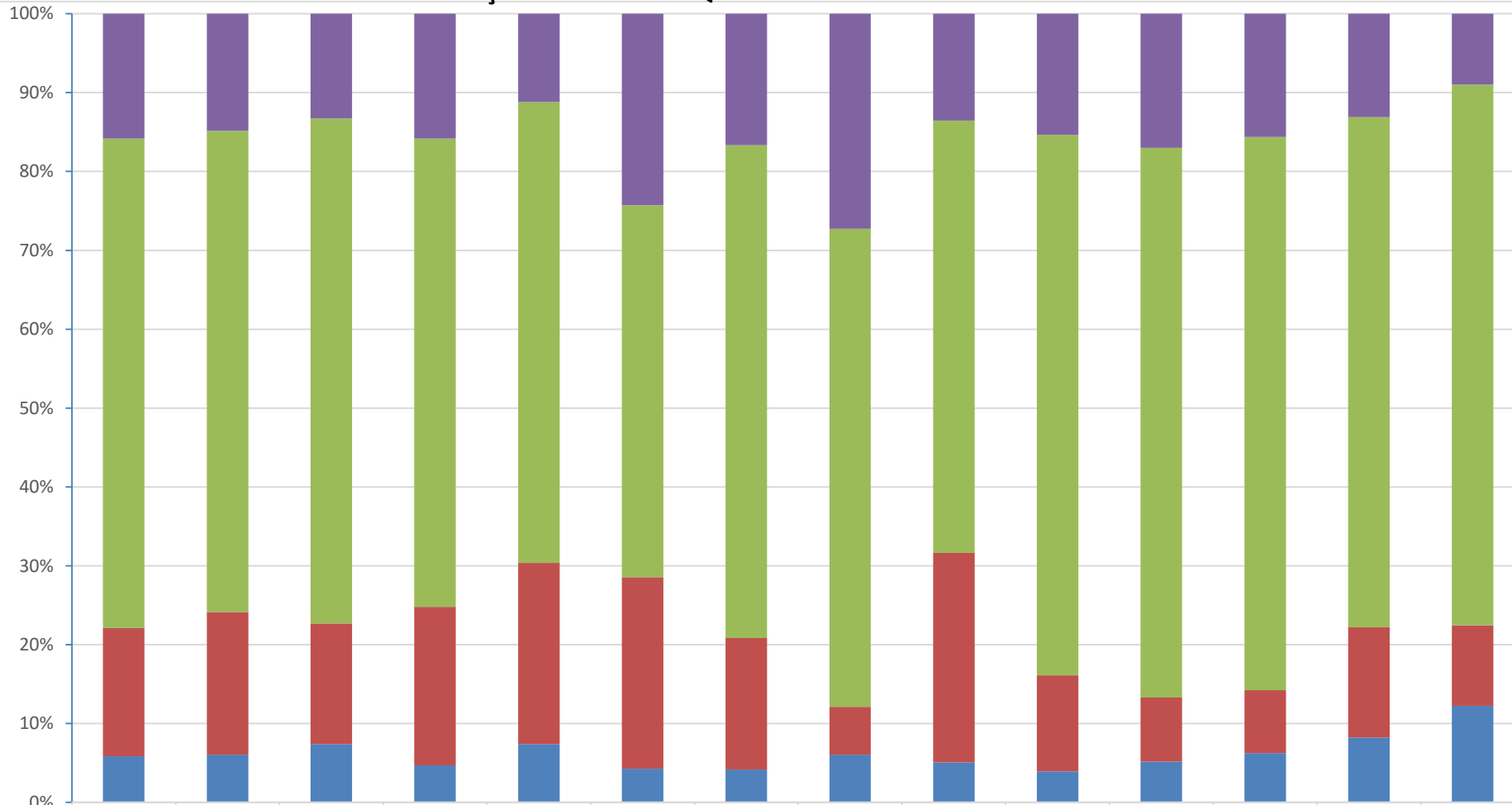

■ Focos Não Monitorados

■ Propriedades CAR

■ Em Remanescentes de Vegetação

■ Em Unidades de Conservação



INSTITUTO DO MEIO AMBIENTE
ESTADO DE ALAGOAS

Av. Fernandes Lima, 679
Farol – CEP 57057-450 – Maceió, Alagoas.
Fone: 3315-1738/1778
Fax 3315-1732; www.ima.al.gov.

INSTITUTO DO MEIO AMBIENTE DE ALAGOAS
ASSESSORIA AMBIENTAL DE GEOPROCESSAMENTO
RELATÓRIO SEMANAL DE MONITORAMENTO DE FOCOS DE QUEIMADAS

Evolução dos Focos de Queimadas em Remanescentes de Vegetação

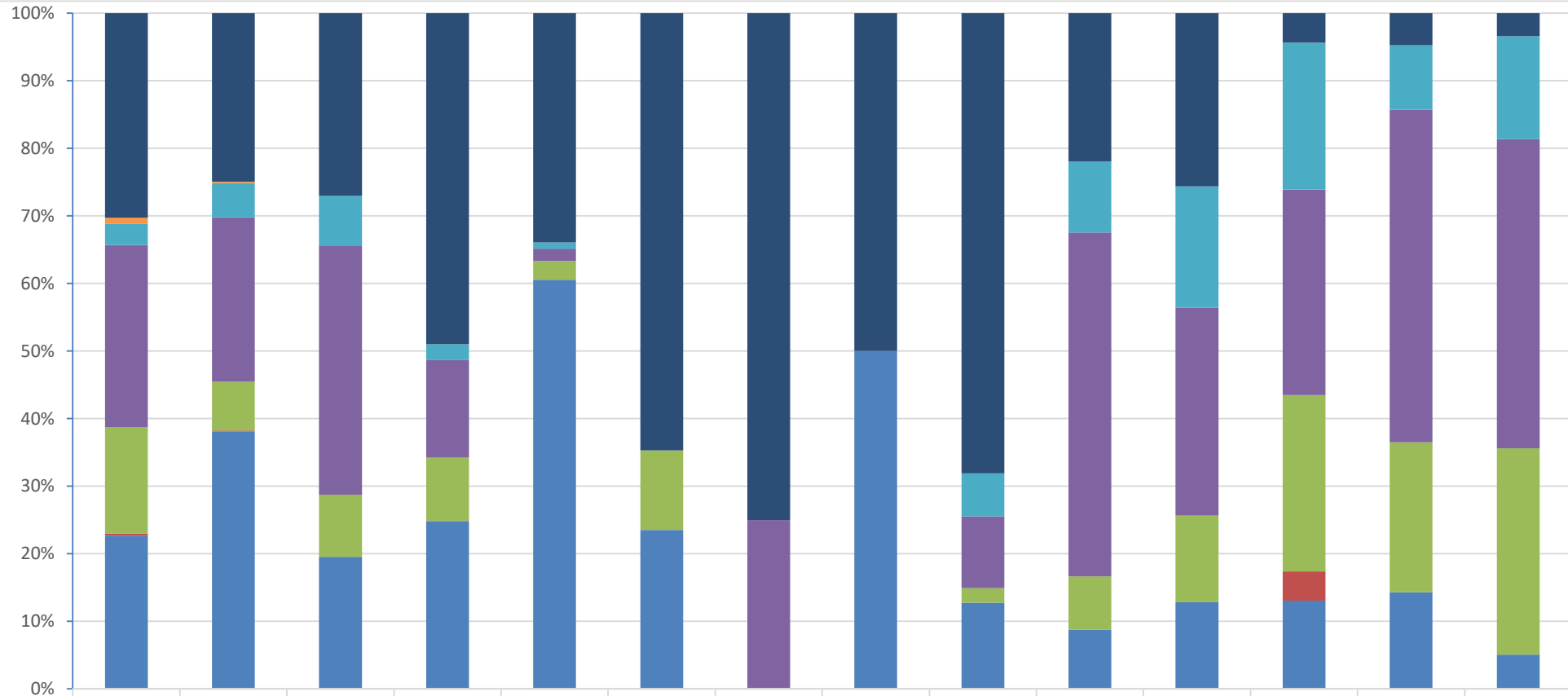

	2023	JAN	FEV	MAR	ABR	MAI	JUN	JUL	AGO	SET	40	41	42	43
■ Transição Fitoecológicas	540	156	47	146	37	11	3	1	32	25	10	1	3	2
■ Refúgio Ecológico	16	1	0	0	0	0	0	0	0	0	0	0	0	0
■ Formações Pioneiras	56	32	13	7	1	0	0	0	3	12	7	5	6	9
■ Floresta Ombrófila	481	152	64	43	2	0	1	0	5	58	12	7	31	27
■ Floresta Estacional	280	45	16	28	3	2	0	0	1	9	5	6	14	18
■ Cerrado	6	1	0	0	0	0	0	0	0	0	0	1	0	0
■ Caatinga	404	238	34	74	66	4	0	1	6	10	5	3	9	3

Evolução dos Focos de Queimadas em APAs

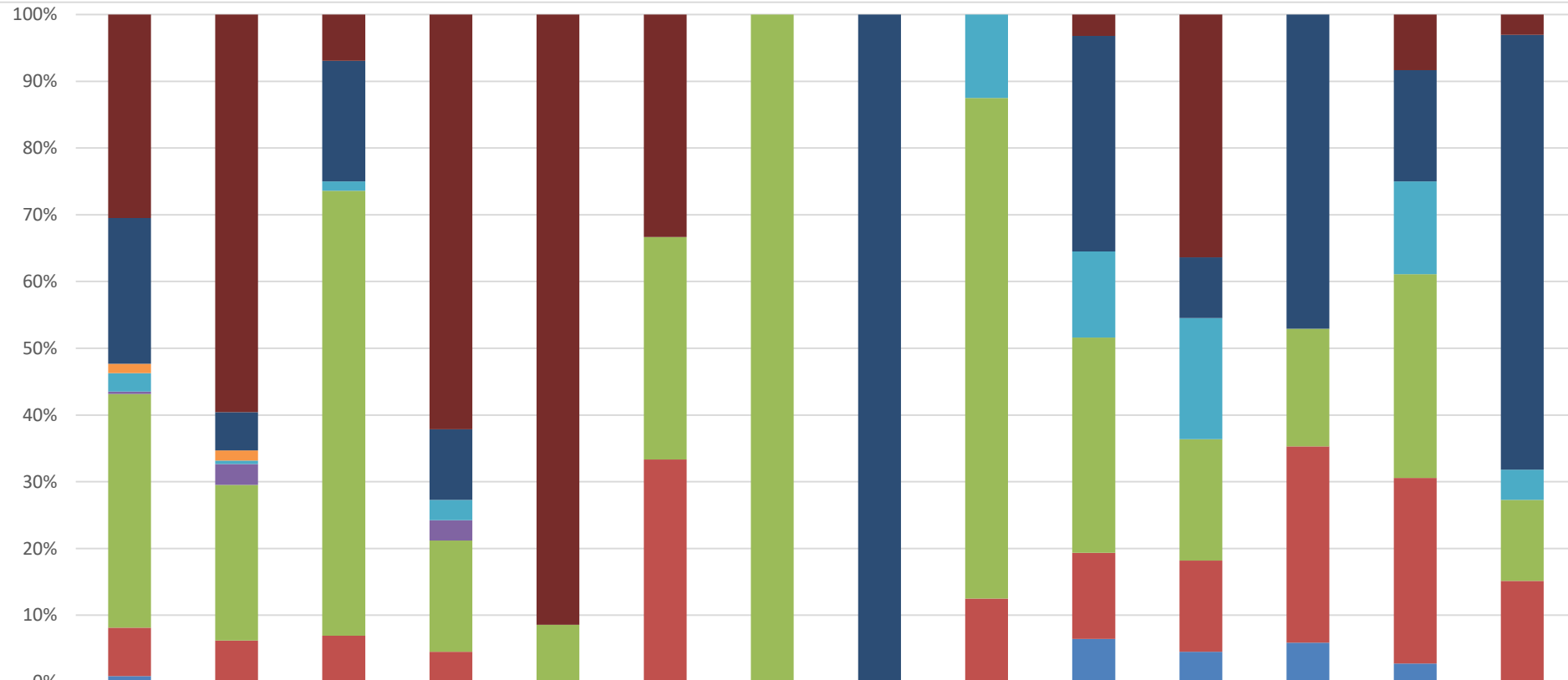

	2023	JAN	FEV	MAR	ABR	MAI	JUN	JUL	AGO	SET	40	41	42	43
■ APA Serra da Caiçara	176	115	5	41	32	1	0	0	0	1	8	0	3	2
■ APA do Pratagy	126	11	13	7	0	0	0	2	0	10	2	8	6	43
■ APA do Catolé e Fernão Velho	8	3	0	0	0	0	0	0	0	0	0	0	0	0
■ APA de Santa Rita	16	1	1	2	0	0	0	0	1	4	4	0	5	3
■ APA de Piaçabuçu	2	6	0	2	0	0	0	0	0	0	0	0	0	0
■ APA de Murici	202	45	48	11	3	1	1	0	6	10	4	3	11	8
■ APA da Marituba do Peixe	42	12	5	3	0	1	0	0	1	4	3	5	10	10
■ APA Costa dos Corais	5	0	0	0	0	0	0	0	0	2	1	1	1	0



INSTITUTO DO MEIO AMBIENTE
ESTADO DE ALAGOAS

Av. Fernandes Lima, 679
Farol – CEP 57057-450 – Maceió, Alagoas.
Fone: 3315-1738/1778
Fax 3315-1732; www.ima.al.gov.

INSTITUTO DO MEIO AMBIENTE DE ALAGOAS
ASSESSORIA AMBIENTAL DE GEOPROCESSAMENTO
RELATÓRIO SEMANAL DE MONITORAMENTO DE FOCOS DE QUEIMADAS

Evolução dos Focos de Queimadas em RPPN's

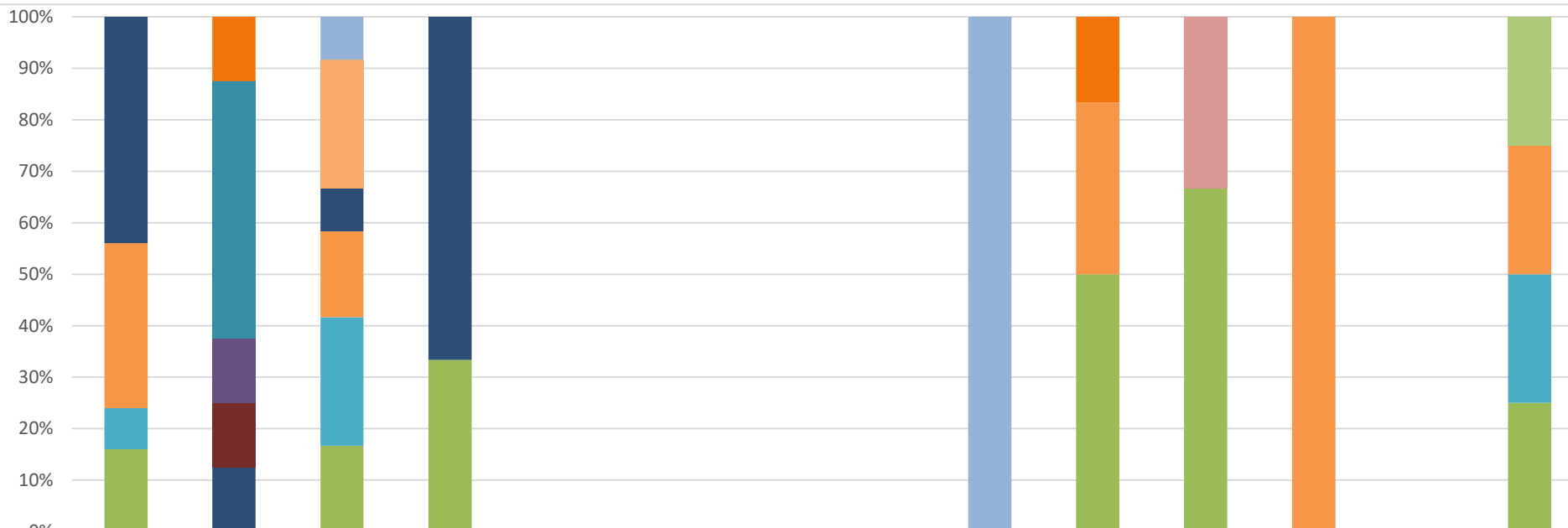

	2023	JAN	FEV	MAR	ABR	MAI	JUN	JUL	AGO	SET	40	41	42	43
RPPN Reserva Green Garden	0	0	0	0	0	0	0	0	0	0	1	0	0	0
RPPN Sereno	0	0	1	0	0	0	0	0	1	0	0	0	0	0
RPPN Reserva Mata da Sálvia	0	1	0	0	0	0	0	0	0	1	0	0	0	0
RPPN Lula Lobo	0	4	0	0	0	0	0	0	0	0	0	0	0	0
RPPN Olho d'Água	0	1	0	0	0	0	0	0	0	0	0	0	0	0
RPPN Serra d'Água	0	0	3	0	0	0	0	0	0	0	0	0	0	0
RPPN Quebra Carro	0	0	0	0	0	0	0	0	0	0	0	0	0	1
RPPN Eustáquio Toledo Neto	0	1	0	0	0	0	0	0	0	0	0	0	0	0
RPPN Dubinha Guimarães	11	1	1	2	0	0	0	0	0	0	0	0	0	0
RPPN Conceição Lyra 3	8	0	2	0	0	0	0	0	0	2	0	1	0	1
RPPN Conceição Lyra 2	2	0	3	0	0	0	0	0	0	0	0	0	0	1
RPPN Benedito Coutinho	4	0	2	1	0	0	0	0	0	3	2	0	0	1

DISTRIBUIÇÃO ESPACIAL DOS FOCOS DE QUEIMADAS – 27 a 02/11/2024

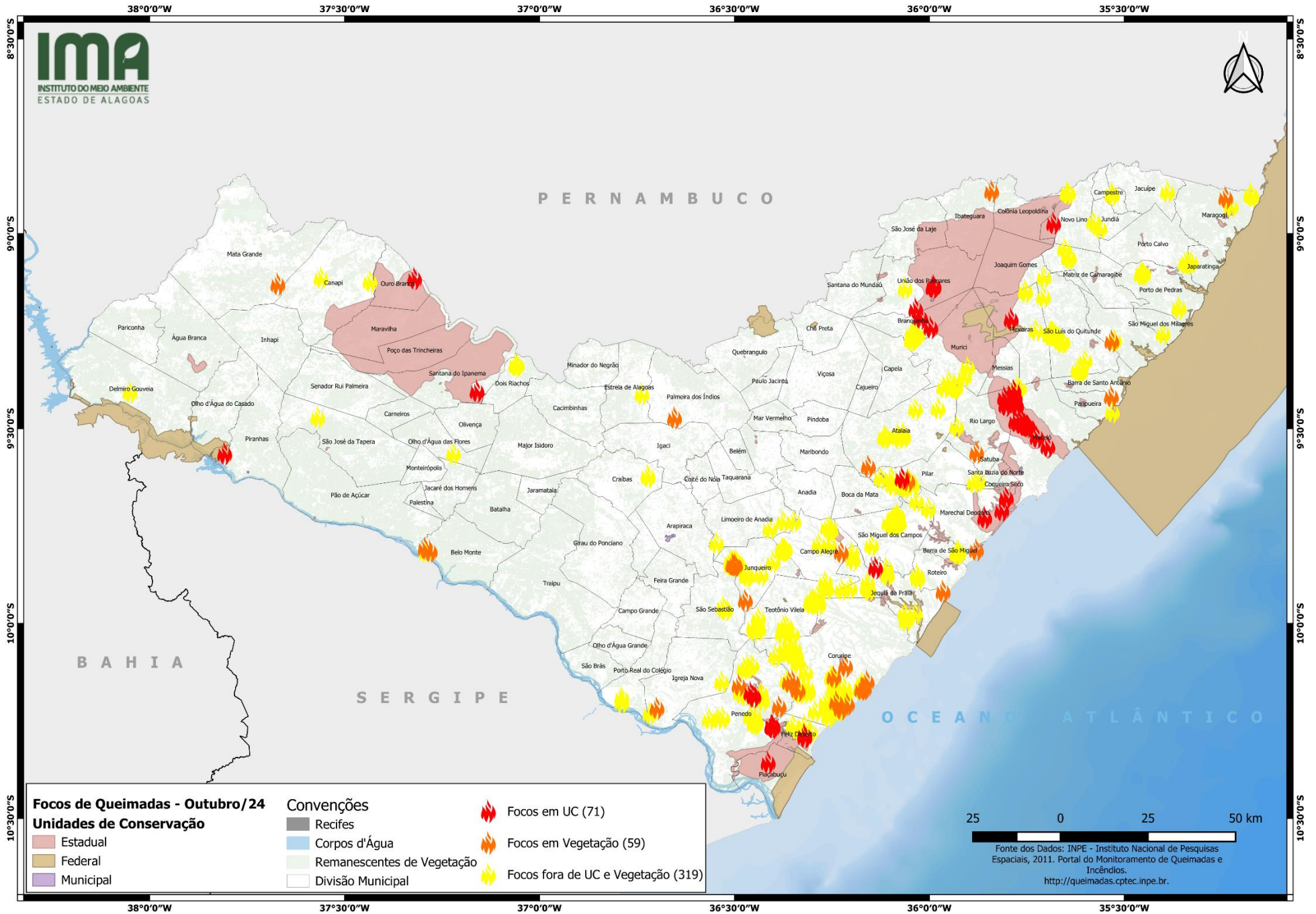

CONCENTRAÇÃO DOS FOCOS DE QUEIMADAS – 01/01/2024 a 02/11/2024

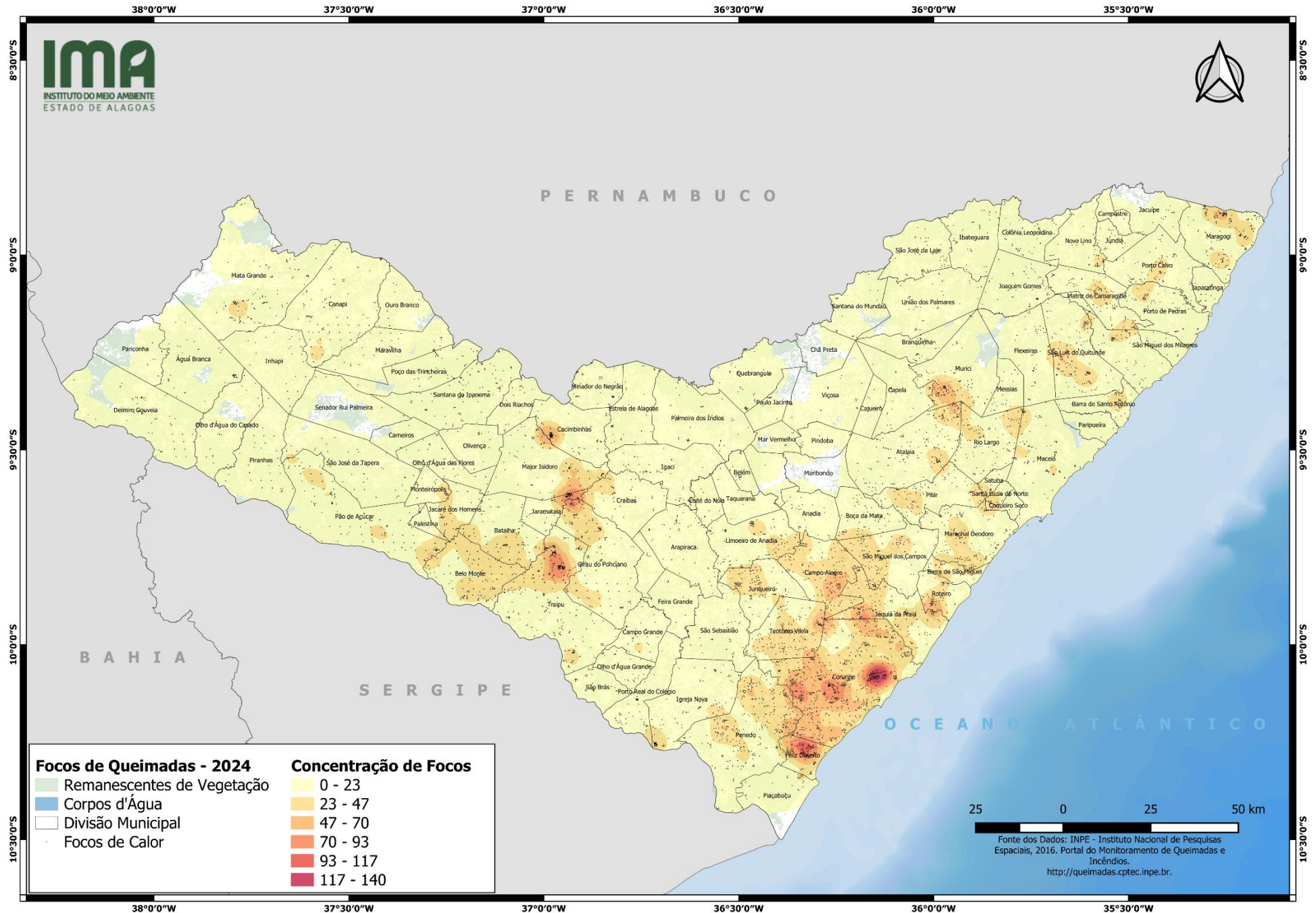



INSTITUTO DO MEIO AMBIENTE
ESTADO DE ALAGOAS

Av. Fernandes Lima, 679
Farol – CEP 57057-450 – Maceió, Alagoas.
Fone: 3315-1738/1778
Fax 3315-1732; www.ima.al.gov.

INSTITUTO DO MEIO AMBIENTE DE ALAGOAS
ASSESSORIA AMBIENTAL DE GEOPROCESSAMENTO
RELATÓRIO SEMANAL DE MONITORAMENTO DE FOCOS DE QUEIMADAS

Página: 11

27/10 a 02/11/2024

MUNICÍPIO	QTD FOCOS	DATA (aaaa/mm/dd)	HORA GMT (hms)	LATITUDE	LONGITUDE	PRECIPITAÇÃO (mm)	UNIDADE DE CONSERVAÇÃO	TIPO DE VEGETAÇÃO AFETADA	CÓDIGO DA PROPRIEDADE DE OCORRÊNCIA DO FOCO DE QUEIMADA	
Coruripe	61	30/10/2024	15:39:00	-10,21851	-36,22631	0,00	-	Formações Pioneiras	AL-2702306-193453DC278A42F69433FAFF274F4A64	
		31/10/2024	04:56:02	-10,16230	-36,24560	6,75	-	-	AL-2702306-34A8281E564B4671B5FA41A279573DDA	
		31/10/2024	21:36:02	-10,10280	-36,33720	8,64	-	-	AL-2702306-45C5747FC3644E19AF502CFB066B30B	
		29/10/2024	21:56:02	-10,06360	-36,37110	0,00	-	-	AL-2702306-4675B8F1E9FA4B848EADB44ABA6685D7	
		27/10/2024	23:26:01	-10,06360	-36,37110	0,00	-	-	AL-2702306-4675B8F1E9FA4B848EADB44ABA6685D7	
		27/10/2024	00:12:06	-10,17460	-36,31020	0,00	-	-	AL-2702306-4FC238D0A97A41E9B02C77C3C89D9343	
		27/10/2024	00:12:06	-10,17750	-36,32230	0,00	-	-	AL-2702306-6226D85F1C4E45DDA691446BC022860A	
		29/10/2024	00:26:03	-10,06830	-36,35770	0,00	-	-	AL-2702306-681F698733E44F7CA19A7CFFC10E6FA1	
		30/10/2024	16:03:00	-10,21877	-36,22787	0,00	-	-	AL-2702306-6CF7705056274E8DB3297B4D3AB81D64	
		30/10/2024	15:16:00	-10,21605	-36,22990	0,00	-	-	AL-2702306-6CF7705056274E8DB3297B4D3AB81D64	
		01/11/2024	21:26:02	-10,08240	-36,39460	0,00	-	-	AL-2702306-6E92EC0B84284181AA3BACC6FDF0D805	
		27/10/2024	00:09:00	-10,17833	-36,33223	0,00	-	-	AL-2702306-7094911187DA4FED971F3F30BBD3C10C	
		31/10/2024	21:36:02	-10,08340	-36,34060	8,93	-	-	AL-2702306-838227EDDE2145A2A5613BD04FEB5819	
		27/10/2024	23:51:35	-10,06620	-36,36010	0,00	-	-	AL-2702306-89285415931E4E6595C0E4CF52ABECAD	
		02/11/2024	23:54:00	-10,10840	-36,21522	0,25	-	-	Floresta Ombrófila	AL-2702306-8B2D977483EC488AA96929DC8158F2E1
		29/10/2024	00:26:03	-10,07810	-36,35530	0,00	-	-	-	AL-2702306-93BD2BE184A34FE4A893D74FCD80434A
		29/10/2024	00:26:03	-10,07130	-36,37000	0,00	-	-	-	AL-2702306-984CAD6A19EC435EBA386FDBE013EF8D
		27/10/2024	00:12:06	-10,15130	-36,17250	0,10	-	-	-	AL-2702306-A3F21E19EFA14D5AB76FF833F68C177D
		31/10/2024	04:56:03	-10,18160	-36,24210	5,72	-	-	-	AL-2702306-A9C0BAA19D4F4F2082E44EF2E5B1DA98
		27/10/2024	00:09:00	-10,15602	-36,17139	0,11	-	-	-	AL-2702306-AA0002FDCDC544659FFF2269578DE4EE
		01/11/2024	00:11:00	-10,12536	-36,31702	0,00	-	-	-	AL-2702306-ADD50A5D9EC0451182CD4C2774D6F2F6
		27/10/2024	00:09:00	-10,16610	-36,17904	0,20	-	-	-	AL-2702306-BB0025AF6B154851BF938432D2165147
		30/10/2024	03:28:00	-10,13620	-36,24497	0,00	-	-	Floresta Ombrófila	AL-2702306-BC632E6717E94300B25C3A0087EA9FED
		30/10/2024	03:04:00	-10,13760	-36,24749	0,00	-	-	-	AL-2702306-BC632E6717E94300B25C3A0087EA9FED
		30/10/2024	03:04:00	-10,13790	-36,25182	0,00	-	-	-	AL-2702306-BC632E6717E94300B25C3A0087EA9FED
		30/10/2024	03:04:00	-10,13859	-36,24808	0,00	-	-	-	AL-2702306-BC632E6717E94300B25C3A0087EA9FED
		30/10/2024	03:28:00	-10,13913	-36,24983	0,00	-	-	-	AL-2702306-BC632E6717E94300B25C3A0087EA9FED
		30/10/2024	03:28:00	-10,13985	-36,24553	0,00	-	-	-	AL-2702306-BC632E6717E94300B25C3A0087EA9FED
		30/10/2024	03:04:00	-10,13687	-36,25122	0,00	-	-	-	AL-2702306-BC632E6717E94300B25C3A0087EA9FED
		27/10/2024	00:12:07	-10,16780	-36,32480	0,00	-	-	-	AL-2702306-C01AFF84771841288017F3EE75A3BD62
		27/10/2024	00:12:07	-10,16490	-36,31270	0,00	-	-	-	AL-2702306-C01AFF84771841288017F3EE75A3BD62
		29/10/2024	00:26:03	-10,06520	-36,34550	0,00	-	-	-	AL-2702306-CFC96E2372A84A2DB64AAE2DAADB0FF6
		27/10/2024	00:12:07	-10,17080	-36,33690	0,00	-	-	-	AL-2702306-E00F007437CE41AEB955725BFA4BEDAE
30/10/2024	21:06:03	-10,22030	-36,23500	0,00	-	-	-	AL-2702306-E04242891CAF47729B4083DD631C27D4		
30/10/2024	21:06:03	-10,23910	-36,25860	0,00	-	-	-	AL-2702306-E04242891CAF47729B4083DD631C27D4		
30/10/2024	20:16:03	-10,22030	-36,23500	0,00	-	-	-	AL-2702306-E04242891CAF47729B4083DD631C27D4		
30/10/2024	20:16:03	-10,21980	-36,26210	0,00	-	-	-	AL-2702306-E04242891CAF47729B4083DD631C27D4		
30/10/2024	21:16:03	-10,22030	-36,23500	0,00	-	-	-	AL-2702306-E04242891CAF47729B4083DD631C27D4		
30/10/2024	21:16:03	-10,21980	-36,26210	0,00	-	-	-	AL-2702306-E04242891CAF47729B4083DD631C27D4		
30/10/2024	21:06:03	-10,21980	-36,26210	0,00	-	-	-	AL-2702306-E04242891CAF47729B4083DD631C27D4		



INSTITUTO DO MEIO AMBIENTE
ESTADO DE ALAGOAS

Av. Fernandes Lima, 679
Farol – CEP 57057-450 – Maceió, Alagoas.
Fone: 3315-1738/1778
Fax 3315-1732; www.ima.al.gov.

INSTITUTO DO MEIO AMBIENTE DE ALAGOAS
SUPERVISÃO DE GEOPROCESSAMENTO

RELATÓRIO SEMANAL DE MONITORAMENTO DE FOCOS DE QUEIMADAS

Página: 12

Relatório:
27/10 a 02/11/2024

30/10/2024	19:36:03	-10,22030	-36,23500	0,00	-	-	AL-2702306-E04242891CAF47729B4083DD631C27D4
30/10/2024	19:26:02	-10,22030	-36,23500	0,00	-	-	AL-2702306-E04242891CAF47729B4083DD631C27D4
30/10/2024	16:03:00	-10,21940	-36,23177	0,00	-	-	AL-2702306-E04242891CAF47729B4083DD631C27D4
30/10/2024	20:16:02	-10,20040	-36,26560	0,00	-	-	AL-2702306-E04242891CAF47729B4083DD631C27D4
30/10/2024	20:06:03	-10,22030	-36,23500	0,00	-	-	AL-2702306-E04242891CAF47729B4083DD631C27D4
30/10/2024	19:56:02	-10,22030	-36,23500	0,00	-	-	AL-2702306-E04242891CAF47729B4083DD631C27D4
30/10/2024	19:16:02	-10,22030	-36,23500	0,00	-	-	AL-2702306-E04242891CAF47729B4083DD631C27D4
30/10/2024	19:06:02	-10,22030	-36,23500	0,00	-	-	AL-2702306-E04242891CAF47729B4083DD631C27D4
30/10/2024	18:56:02	-10,22030	-36,23500	0,00	-	-	AL-2702306-E04242891CAF47729B4083DD631C27D4
30/10/2024	18:46:02	-10,22030	-36,23500	0,00	-	-	AL-2702306-E04242891CAF47729B4083DD631C27D4
29/10/2024	15:58:00	-10,22373	-36,29319	0,00	-	-	AL-2702306-E04242891CAF47729B4083DD631C27D4
01/11/2024	00:11:00	-10,14827	-36,35057	0,00	-	Floresta Estacional	AL-2702306-E347724EC0974039B5E880A8419A6C45
27/10/2024	23:51:35	-10,06460	-36,35310	0,00	-	-	AL-2702306-F1522DFC1CDE416F89D9FB568A41C673
31/10/2024	04:56:03	-10,18210	-36,21500	5,15	-	-	AL-2702306-F6F79537852542B7B895456475ED4911
31/10/2024	04:56:02	-10,16280	-36,21850	6,18	-	-	AL-2702306-FA2AE7A8F48846A887A3C2F031A3AD06
27/10/2024	00:12:06	-10,14830	-36,16000	0,10	-	Formações Pioneiras	AL-2702306-FC00C79A829C481C82F40C4F7CAB5BBD
01/11/2024	00:11:00	-10,14954	-36,35961	0,00	-	Floresta Estacional	-
28/10/2024	16:41:00	-10,20630	-36,21060	0,19	-	Floresta Estacional	-
27/10/2024	23:51:33	-10,16840	-36,17420	0,20	-	Floresta Estacional	-
27/10/2024	23:51:33	-10,16680	-36,16720	0,20	-	Floresta Estacional	-
30/10/2024	20:16:02	-10,20100	-36,23860	0,00	-	Formações Pioneiras	-
01/11/2024	03:45:00	-9,84476	-36,50747	0,00	-	-	AL-2704005-0C7EB2416874460A85A66A86CD6A3DE0
01/11/2024	03:45:00	-9,84807	-36,50800	0,00	-	-	AL-2704005-247787E211104DDB8B6D892946D65353
01/11/2024	03:45:00	-9,84089	-36,51044	0,00	-	-	AL-2704005-5152D856E8564CF7A4FBAA3770FA260B
29/10/2024	00:26:07	-9,84160	-36,40150	0,00	-	-	AL-2704005-626122145A10469D9AF18BD968AE7EF0
01/11/2024	04:08:00	-9,84984	-36,50060	0,00	-	Floresta Estacional	AL-2704005-642C24CC376C4677BAA32C3E94E49040
01/11/2024	04:08:00	-9,84137	-36,49946	0,00	-	-	AL-2704005-642C24CC376C4677BAA32C3E94E49040
01/11/2024	04:08:00	-9,84193	-36,49549	0,00	-	-	AL-2704005-642C24CC376C4677BAA32C3E94E49040
01/11/2024	04:08:00	-9,84247	-36,49158	0,00	-	-	AL-2704005-642C24CC376C4677BAA32C3E94E49040
01/11/2024	03:45:00	-9,83868	-36,50290	0,00	-	-	AL-2704005-642C24CC376C4677BAA32C3E94E49040
01/11/2024	03:45:00	-9,84144	-36,50693	0,00	-	-	AL-2704005-642C24CC376C4677BAA32C3E94E49040
01/11/2024	04:08:00	-9,84505	-36,50402	0,00	-	-	AL-2704005-642C24CC376C4677BAA32C3E94E49040
01/11/2024	04:08:00	-9,84560	-36,50004	0,00	-	-	AL-2704005-642C24CC376C4677BAA32C3E94E49040
01/11/2024	03:45:00	-9,84531	-36,50396	0,00	-	-	AL-2704005-642C24CC376C4677BAA32C3E94E49040
01/11/2024	03:45:00	-9,84586	-36,50045	0,00	-	-	AL-2704005-642C24CC376C4677BAA32C3E94E49040
01/11/2024	03:45:00	-9,84200	-36,50343	0,00	-	-	AL-2704005-642C24CC376C4677BAA32C3E94E49040
01/11/2024	03:45:00	-9,84255	-36,49993	0,00	-	-	AL-2704005-642C24CC376C4677BAA32C3E94E49040
01/11/2024	03:45:00	-9,84310	-36,49643	0,00	-	-	AL-2704005-642C24CC376C4677BAA32C3E94E49040
01/11/2024	03:45:00	-9,84917	-36,50099	0,00	-	-	AL-2704005-642C24CC376C4677BAA32C3E94E49040
01/11/2024	04:08:00	-9,85093	-36,49279	0,00	-	-	AL-2704005-971C1961369D4E8A962999806C184171
01/11/2024	03:45:00	-9,84972	-36,49749	0,00	-	Floresta Estacional	AL-2704005-AD8A637B5D234FC984DD55E7F5E9ABC5
01/11/2024	04:08:00	-9,84616	-36,49607	0,00	-	-	AL-2704005-B69AF0D9D5334E949EC589E2978F5DCD
01/11/2024	03:45:00	-9,84641	-36,49696	0,00	-	-	AL-2704005-B69AF0D9D5334E949EC589E2978F5DCD

Junqueiro

29



Av. Fernandes Lima, 679
Farol – CEP 57057-450 – Maceió, Alagoas.
Fone: 3315-1738/1778
Fax 3315-1732; www.ima.al.gov.

INSTITUTO DO MEIO AMBIENTE DE ALAGOAS
ASSESSORIA AMBIENTAL DE GEOPROCESSAMENTO
RELATÓRIO SEMANAL DE MONITORAMENTO DE FOCOS DE QUEIMADAS

Página: 13

27/10 a 02/11/2024

		01/11/2024	03:45:00	-9,85138	-36,50853	0,00	-	-	AL-2704005-BB17B798BD4F4D21ADCA88BE1DD6E1E9
		29/10/2024	15:33:00	-9,87398	-36,46763	0,00	-	-	AL-2704005-C88831E8F4F84E71A1E37CFAAD7BBE36
		29/10/2024	15:58:00	-9,87297	-36,46957	0,00	-	-	AL-2704005-C88831E8F4F84E71A1E37CFAAD7BBE36
		28/10/2024	23:50:00	-9,87475	-36,43153	0,00	-	-	AL-2704005-CE3DE576313240A5B0F0749C566D3171
		29/10/2024	15:33:00	-9,87822	-36,46706	0,00	-	-	AL-2704005-EDC8B59EB20442CC9644C4061653CB0C
		29/10/2024	15:58:00	-9,87630	-36,46905	0,00	-	-	AL-2704005-EDC8B59EB20442CC9644C4061653CB0C
		01/11/2024	03:45:00	-9,84862	-36,50450	0,00	-	Floresta Estacional	-
		01/11/2024	03:45:00	-10,14620	-36,36616	0,00	-	-	AL-2702306-73FF2FF267184DF3A16A5618C4641CC6
		29/10/2024	16:22:00	-10,25559	-36,44485	0,00	-	-	AL-2706703-0EB1473CE56F49DDBF1B87CCFE8BD0F1
		29/10/2024	16:22:00	-10,25639	-36,44952	0,00	-	-	AL-2706703-0EB1473CE56F49DDBF1B87CCFE8BD0F1
		29/10/2024	15:58:00	-10,25370	-36,44391	0,00	-	-	AL-2706703-0EB1473CE56F49DDBF1B87CCFE8BD0F1
		31/10/2024	15:20:00	-10,24391	-36,56455	2,65	-	-	AL-2706703-195A9E5BC3AA4748BB479B5E22E3C180
		27/10/2024	00:12:08	-10,10950	-36,46690	0,00	-	-	AL-2706703-1C1E6F9C462040A2A0384928374A783C
		29/10/2024	17:05:00	-10,23697	-36,44865	0,00	-	-	AL-2706703-29C02A8AB236435194E9F0E9D6D53DA5
		30/10/2024	00:05:35	-10,18330	-36,47230	0,00	-	-	AL-2706703-513C9C49730B451DAF8AD6B33B073B5E
		28/10/2024	23:56:02	-10,19740	-36,42780	0,00	-	-	AL-2706703-65FBAC5EDA9403981F1A54FB9749779
		27/10/2024	00:12:08	-10,10660	-36,45490	0,00	-	-	AL-2706703-7B2980B8A1754F2C80498B0379AA6286
		29/10/2024	17:05:00	-10,23861	-36,45942	0,00	-	-	AL-2706703-92DDB7953B2B4A50B52291BAA847EC15
		27/10/2024	00:09:00	-10,11374	-36,46655	0,00	-	-	AL-2706703-97529691983A431CA550FFE97FAF3919
		28/10/2024	23:50:00	-10,18626	-36,45025	0,00	RPPN Conceição Lyra 2	Floresta Estacional	AL-2706703-ACC225EDC19946528311509AB886A50C
		28/10/2024	23:56:02	-10,17800	-36,43130	0,00	-	-	AL-2706703-ACC225EDC19946528311509AB886A50C
		28/10/2024	23:50:00	-10,18435	-36,43489	0,00	-	-	AL-2706703-ACC225EDC19946528311509AB886A50C
		27/10/2024	00:26:02	-10,17800	-36,43130	0,00	-	-	AL-2706703-ACC225EDC19946528311509AB886A50C
		02/11/2024	23:54:00	-10,24301	-36,54335	0,78	-	-	AL-2706703-D2102907228149A7BF525E1BF621FFF4
		02/11/2024	23:54:00	-10,24129	-36,53014	0,67	-	-	AL-2706703-E2880B4441184DDC8DD7056F502D2866
		28/10/2024	23:50:00	-10,21263	-36,38552	0,00	-	Floresta Estacional	AL-2706703-E4FAB6C3320D42A59F600A58AA31BB49
		30/10/2024	00:16:02	-10,17750	-36,45820	0,00	RPPN Conceição Lyra 3	Floresta Estacional	AL-2706703-EE8A1BCD5E214CD789F4FA488DC3BE76
		30/10/2024	00:16:02	-10,15770	-36,48860	0,00	-	Floresta Estacional	AL-2706703-EE8A1BCD5E214CD789F4FA488DC3BE76
		30/10/2024	00:16:02	-10,17700	-36,48520	0,00	-	-	AL-2706703-EE8A1BCD5E214CD789F4FA488DC3BE76
		27/10/2024	00:09:00	-10,11497	-36,47551	0,00	-	-	AL-2706703-F7D84DE3903DA4F68D57AD54340AC2B1
		27/10/2024	16:35:00	-10,26087	-36,40288	0,00	APA da Marituba do Peixe	Formações Pioneiras	-
		27/10/2024	16:35:00	-10,26357	-36,40072	0,00	APA da Marituba do Peixe	Formações Pioneiras	-
		27/10/2024	15:20:00	-10,26382	-36,40399	0,00	APA da Marituba do Peixe	-	-
		27/10/2024	15:20:00	-10,26343	-36,40083	0,00	APA da Marituba do Peixe	-	-
		27/10/2024	16:35:00	-10,26648	-36,40190	0,00	APA da Marituba do Peixe	-	-
		27/10/2024	16:11:00	-10,26354	-36,40483	0,00	APA da Marituba do Peixe	-	-
		30/10/2024	16:03:00	-9,25179	-35,68887	0,00	-	-	AL-2702801-43EEC43D700D492F8A03573521CD7C72
		30/10/2024	16:03:00	-9,25404	-35,67995	0,00	-	-	AL-2702801-43EEC43D700D492F8A03573521CD7C72
		30/10/2024	16:03:00	-9,25471	-35,68413	0,00	-	-	AL-2702801-43EEC43D700D492F8A03573521CD7C72
		30/10/2024	15:16:00	-9,25246	-35,68357	0,00	-	-	AL-2702801-43EEC43D700D492F8A03573521CD7C72
		30/10/2024	15:16:00	-9,25293	-35,68722	0,00	-	-	AL-2702801-43EEC43D700D492F8A03573521CD7C72
		30/10/2024	15:16:00	-9,25751	-35,67933	0,00	-	-	AL-2702801-43EEC43D700D492F8A03573521CD7C72
		30/10/2024	16:03:00	-9,25539	-35,68830	0,00	-	-	AL-2702801-43EEC43D700D492F8A03573521CD7C72

São Luís do Quitunde

26



Av. Fernandes Lima, 679
Farol – CEP 57057-450 – Maceió, Alagoas.
Fone: 3315-1738/1778
Fax 3315-1732; www.ima.al.gov.

INSTITUTO DO MEIO AMBIENTE DE ALAGOAS
SUPERVISÃO DE GEOPROCESSAMENTO
RELATÓRIO SEMANAL DE MONITORAMENTO DE FOCOS DE QUEIMADAS

Página: 14

Relatório:
27/10 a 02/11/2024

30/10/2024	16:03:00	-9,25899	-35,68771	0,00	-	-	AL-2702801-43EEC43D700D492F8A03573521CD7C72
30/10/2024	16:03:00	-9,25966	-35,69183	0,00	-	-	AL-2702801-43EEC43D700D492F8A03573521CD7C72
30/10/2024	15:39:00	-9,25463	-35,68228	0,00	-	-	AL-2702801-43EEC43D700D492F8A03573521CD7C72
30/10/2024	15:39:00	-9,25523	-35,68657	0,00	-	-	AL-2702801-43EEC43D700D492F8A03573521CD7C72
30/10/2024	15:39:00	-9,25829	-35,68175	0,00	-	-	AL-2702801-43EEC43D700D492F8A03573521CD7C72
30/10/2024	15:39:00	-9,25890	-35,68605	0,00	-	-	AL-2702801-43EEC43D700D492F8A03573521CD7C72
30/10/2024	15:16:00	-9,25798	-35,68295	0,00	-	-	AL-2702801-43EEC43D700D492F8A03573521CD7C72
30/10/2024	15:16:00	-9,25844	-35,68657	0,00	-	-	AL-2702801-43EEC43D700D492F8A03573521CD7C72
30/10/2024	15:39:00	-9,25096	-35,68279	0,00	-	-	AL-2702801-43EEC43D700D492F8A03573521CD7C72
30/10/2024	15:39:00	-9,25157	-35,68709	0,00	-	-	AL-2702801-43EEC43D700D492F8A03573521CD7C72
30/10/2024	15:39:00	-9,16152	-35,70766	0,00	-	-	AL-2708501-862D83E06151457C9025A37FD5E45EF8
29/10/2024	15:58:00	-9,35139	-35,61869	0,00	-	-	AL-2708501-8CD45A817BF840659DDE8D49AC730AC1
29/10/2024	15:35:00	-9,35177	-35,61132	0,00	-	-	AL-2708501-8CD45A817BF840659DDE8D49AC730AC1
29/10/2024	15:58:00	-9,34800	-35,61926	0,00	-	-	AL-2708501-8CD45A817BF840659DDE8D49AC730AC1
29/10/2024	15:58:00	-9,32419	-35,60055	0,00	-	-	AL-2708501-A687589967DB494BA04EA89A00D14DC3
01/11/2024	16:20:00	-9,27749	-35,66159	0,00	-	-	AL-2708501-A724475638084071BB96A9830948DDD4
30/10/2024	16:03:00	-9,26057	-35,67461	0,00	-	-	AL-2708501-A724475638084071BB96A9830948DDD4
30/10/2024	16:03:00	-9,25764	-35,67937	0,00	-	-	AL-2708501-A724475638084071BB96A9830948DDD4
01/11/2024	16:20:00	-9,27676	-35,65738	0,00	-	-	AL-2708501-F53F4F5DD9AF410AB1F30525F1E58F45
30/10/2024	03:28:00	-9,54520	-35,69636	0,00	APA do Pratagy	-	AL-2704302-519610B3CDD1473281CBCC906266BFFB
30/10/2024	00:30:00	-9,52113	-35,72393	0,00	APA do Pratagy	-	AL-2704302-FA183BBE7EF34765953220C41F10A0FE
31/10/2024	02:45:00	-9,39555	-35,76886	2,52	-	-	AL-2705200-5EDA3A6AC1B944B1816AC732158F966E
02/11/2024	16:26:00	-9,48070	-35,77876	0,20	APA do Pratagy	Floresta Ombrófila	AL-2707701-5B438BA0F9F24FBA88DE0BAE747FC3A4
02/11/2024	16:26:00	-9,47850	-35,76147	0,25	APA do Pratagy	Floresta Ombrófila	AL-2707701-5B438BA0F9F24FBA88DE0BAE747FC3A4
02/11/2024	16:01:00	-9,49119	-35,75745	0,21	APA do Pratagy	Floresta Ombrófila	AL-2707701-5B438BA0F9F24FBA88DE0BAE747FC3A4
30/10/2024	22:25:58	-9,47820	-35,77020	0,00	APA do Pratagy	-	AL-2707701-5B438BA0F9F24FBA88DE0BAE747FC3A4
02/11/2024	16:26:00	-9,48562	-35,76738	0,20	APA do Pratagy	-	AL-2707701-5B438BA0F9F24FBA88DE0BAE747FC3A4
02/11/2024	16:01:00	-9,49341	-35,74965	0,22	APA do Pratagy	-	AL-2707701-5B438BA0F9F24FBA88DE0BAE747FC3A4
02/11/2024	16:01:00	-9,49283	-35,74601	0,25	APA do Pratagy	-	AL-2707701-5B438BA0F9F24FBA88DE0BAE747FC3A4
02/11/2024	16:01:00	-9,49061	-35,75382	0,23	APA do Pratagy	-	AL-2707701-5B438BA0F9F24FBA88DE0BAE747FC3A4
02/11/2024	16:01:00	-9,48943	-35,75756	0,21	APA do Pratagy	-	AL-2707701-5B438BA0F9F24FBA88DE0BAE747FC3A4
02/11/2024	16:01:00	-9,48886	-35,75393	0,24	APA do Pratagy	-	AL-2707701-5B438BA0F9F24FBA88DE0BAE747FC3A4
02/11/2024	16:48:00	-9,48472	-35,76645	0,20	APA do Pratagy	-	AL-2707701-5B438BA0F9F24FBA88DE0BAE747FC3A4
29/10/2024	21:15:58	-9,43960	-35,77680	0,00	APA do Pratagy	Floresta Ombrófila	AL-2707701-C641991A484D41BD87816DB1BD0D0958
29/10/2024	22:05:58	-9,43960	-35,77680	0,00	APA do Pratagy	Floresta Ombrófila	AL-2707701-C641991A484D41BD87816DB1BD0D0958
02/11/2024	21:25:58	-9,43960	-35,77680	0,30	APA do Pratagy	Floresta Ombrófila	AL-2707701-C641991A484D41BD87816DB1BD0D0958
02/11/2024	21:35:58	-9,43960	-35,77680	0,30	APA do Pratagy	Floresta Ombrófila	AL-2707701-C641991A484D41BD87816DB1BD0D0958
02/11/2024	21:45:58	-9,43960	-35,77680	0,30	APA do Pratagy	Floresta Ombrófila	AL-2707701-C641991A484D41BD87816DB1BD0D0958
02/11/2024	21:55:58	-9,43960	-35,77680	0,30	APA do Pratagy	Floresta Ombrófila	AL-2707701-C641991A484D41BD87816DB1BD0D0958
02/11/2024	22:05:58	-9,43960	-35,77680	0,30	APA do Pratagy	Floresta Ombrófila	AL-2707701-C641991A484D41BD87816DB1BD0D0958
02/11/2024	22:15:58	-9,43960	-35,77680	0,30	APA do Pratagy	Floresta Ombrófila	AL-2707701-C641991A484D41BD87816DB1BD0D0958
02/11/2024	22:25:58	-9,43960	-35,77680	0,30	APA do Pratagy	Floresta Ombrófila	AL-2707701-C641991A484D41BD87816DB1BD0D0958
02/11/2024	22:35:58	-9,43960	-35,77680	0,30	APA do Pratagy	Floresta Ombrófila	AL-2707701-C641991A484D41BD87816DB1BD0D0958

Maceió

24



**INSTITUTO DO MEIO AMBIENTE
ESTADO DE ALAGOAS**

Av. Fernandes Lima, 679
Farol – CEP 57057-450 – Maceió, Alagoas.
Fone: 3315-1738/1778
Fax 3315-1732; www.ima.al.gov.

**INSTITUTO DO MEIO AMBIENTE DE ALAGOAS
ASSESSORIA AMBIENTAL DE GEOPROCESSAMENTO
RELATÓRIO SEMANAL DE MONITORAMENTO DE FOCOS DE QUEIMADAS**

São Miguel dos Campos	24	31/10/2024	04:25:00	-9,73177	-36,08888	0,10	-	-	AL-2708600-001DA01C5C8B43D1AD5A068DA387DA93
		31/10/2024	04:25:00	-9,73232	-36,08447	0,10	-	-	AL-2708600-001DA01C5C8B43D1AD5A068DA387DA93
		31/10/2024	04:25:00	-9,74374	-36,09044	0,10	-	-	AL-2708600-001DA01C5C8B43D1AD5A068DA387DA93
		31/10/2024	04:25:00	-9,74974	-36,09105	0,19	-	-	AL-2708600-001DA01C5C8B43D1AD5A068DA387DA93
		31/10/2024	04:25:00	-9,73776	-36,08965	0,10	-	-	AL-2708600-001DA01C5C8B43D1AD5A068DA387DA93
		31/10/2024	04:25:00	-9,73831	-36,08522	0,10	-	-	AL-2708600-001DA01C5C8B43D1AD5A068DA387DA93
		31/10/2024	04:25:00	-9,74318	-36,09486	0,10	-	-	AL-2708600-001DA01C5C8B43D1AD5A068DA387DA93
		31/10/2024	04:29:00	-9,73133	-36,08419	0,10	-	-	AL-2708600-001DA01C5C8B43D1AD5A068DA387DA93
		31/10/2024	04:29:00	-9,74074	-36,08567	0,10	-	-	AL-2708600-001DA01C5C8B43D1AD5A068DA387DA93
		31/10/2024	23:36:00	-9,79830	-36,14840	2,35	-	-	AL-2708600-636322B2AA5C41C8AB14F126D13ED419
		31/10/2024	04:56:00	-9,74190	-36,07720	0,12	-	-	AL-2708600-75777A421704424B8B6C5501A7D39B2F
		31/10/2024	04:46:00	-9,74190	-36,07720	0,12	-	-	AL-2708600-75777A421704424B8B6C5501A7D39B2F
		31/10/2024	05:06:00	-9,74190	-36,07720	0,12	-	-	AL-2708600-75777A421704424B8B6C5501A7D39B2F
		31/10/2024	04:36:00	-9,74190	-36,07720	0,12	-	-	AL-2708600-75777A421704424B8B6C5501A7D39B2F
		31/10/2024	03:46:00	-9,74190	-36,07720	0,12	-	-	AL-2708600-75777A421704424B8B6C5501A7D39B2F
		31/10/2024	04:25:00	-9,72634	-36,08370	0,10	-	-	AL-2708600-EE7D00FE87F3408F883674C269907243
		31/10/2024	04:29:00	-9,72191	-36,08270	0,10	-	-	AL-2708600-EE7D00FE87F3408F883674C269907243
		31/10/2024	04:46:00	-9,72260	-36,08050	0,10	-	-	AL-2708600-EE7D00FE87F3408F883674C269907243
		31/10/2024	04:36:00	-9,72260	-36,08050	0,10	-	-	AL-2708600-EE7D00FE87F3408F883674C269907243
		Rio Largo	23	31/10/2024	04:25:00	-9,72579	-36,08812	0,10	-
31/10/2024	04:29:00			-9,72973	-36,09435	0,10	-	-	AL-2708600-FE5DBCE4DA8246AA9347FCACF3114496
31/10/2024	04:25:00			-9,73720	-36,09409	0,10	-	-	AL-2708600-FE5DBCE4DA8246AA9347FCACF3114496
31/10/2024	04:29:00			-9,73915	-36,09583	0,10	-	-	AL-2708600-FE5DBCE4DA8246AA9347FCACF3114496
31/10/2024	03:46:00			-9,74140	-36,10430	0,10	-	-	AL-2708600-FE5DBCE4DA8246AA9347FCACF3114496
31/10/2024	02:45:00			-9,39410	-35,77602	3,02	-	-	AL-2705200-5EDA3A6AC1B944B1816AC732158F966E
02/11/2024	16:24:00			-9,56019	-35,87896	0,05	-	Floresta Ombrófila	AL-2707701-09708881FFDD494EB763BEA0E9522E2F
29/10/2024	21:05:58			-9,42030	-35,78010	0,00	APA do Pratagy	-	AL-2707701-C641991A484D41BD87816DB1BD0D0958
29/10/2024	21:15:58			-9,42030	-35,78010	0,00	APA do Pratagy	-	AL-2707701-C641991A484D41BD87816DB1BD0D0958
29/10/2024	21:25:58			-9,42030	-35,78010	0,00	APA do Pratagy	-	AL-2707701-C641991A484D41BD87816DB1BD0D0958
29/10/2024	21:45:58			-9,42030	-35,78010	0,00	APA do Pratagy	-	AL-2707701-C641991A484D41BD87816DB1BD0D0958
29/10/2024	21:55:58			-9,42030	-35,78010	0,00	APA do Pratagy	-	AL-2707701-C641991A484D41BD87816DB1BD0D0958
29/10/2024	22:05:58			-9,42030	-35,78010	0,00	APA do Pratagy	-	AL-2707701-C641991A484D41BD87816DB1BD0D0958
29/10/2024	22:15:58			-9,42030	-35,78010	0,00	APA do Pratagy	-	AL-2707701-C641991A484D41BD87816DB1BD0D0958
29/10/2024	22:25:58			-9,42030	-35,78010	0,00	APA do Pratagy	-	AL-2707701-C641991A484D41BD87816DB1BD0D0958
29/10/2024	21:15:58			-9,41980	-35,80740	0,00	APA do Pratagy	-	AL-2707701-C65BCC029EE44040A9B4CDBE411E6993
29/10/2024	21:15:58			-9,43910	-35,80410	0,00	APA do Pratagy	-	AL-2707701-C65BCC029EE44040A9B4CDBE411E6993
29/10/2024	21:25:58			-9,41980	-35,80740	0,00	APA do Pratagy	-	AL-2707701-C65BCC029EE44040A9B4CDBE411E6993
29/10/2024	22:05:58			-9,41980	-35,80740	0,00	APA do Pratagy	-	AL-2707701-C65BCC029EE44040A9B4CDBE411E6993
02/11/2024	21:25:58			-9,43910	-35,80410	0,20	APA do Pratagy	-	AL-2707701-C65BCC029EE44040A9B4CDBE411E6993
02/11/2024	21:35:58	-9,43910	-35,80410	0,20	APA do Pratagy	-	AL-2707701-C65BCC029EE44040A9B4CDBE411E6993		
02/11/2024	21:45:58	-9,43910	-35,80410	0,20	APA do Pratagy	-	AL-2707701-C65BCC029EE44040A9B4CDBE411E6993		
02/11/2024	21:55:58	-9,43910	-35,80410	0,20	APA do Pratagy	-	AL-2707701-C65BCC029EE44040A9B4CDBE411E6993		
02/11/2024	22:05:58	-9,43910	-35,80410	0,20	APA do Pratagy	-	AL-2707701-C65BCC029EE44040A9B4CDBE411E6993		



INSTITUTO DO MEIO AMBIENTE
ESTADO DE ALAGOAS

Av. Fernandes Lima, 679
Farol – CEP 57057-450 – Maceió, Alagoas.
Fone: 3315-1738/1778
Fax 3315-1732; www.ima.al.gov.

INSTITUTO DO MEIO AMBIENTE DE ALAGOAS
SUPERVISÃO DE GEOPROCESSAMENTO

RELATÓRIO SEMANAL DE MONITORAMENTO DE FOCOS DE QUEIMADAS

Página: 16

Relatório:
27/10 a 02/11/2024

		02/11/2024	22:15:58	-9,43910	-35,80410	0,20	APA do Pratagy	-	AL-2707701-C65BCC029EE44040A9B4CDBE411E6993
		02/11/2024	22:25:58	-9,43910	-35,80410	0,20	APA do Pratagy	-	AL-2707701-C65BCC029EE44040A9B4CDBE411E6993
		31/10/2024	22:55:59	-9,49450	-35,93040	0,10	-	-	AL-2707701-E8333256842B49A1A1F7417ADAFCA468F
		29/10/2024	22:05:58	-9,40110	-35,78340	0,00	APA do Pratagy	-	-
Pilar	22	02/11/2024	23:54:00	-9,63634	-35,88545	0,41	-	-	AL-2704708-74E3A2AC391348B9B83720F039794713
		27/10/2024	00:09:00	-9,65119	-36,06295	0,00	-	-	AL-2706901-OCDFD9E753E343B8983842F6489EC02C
		27/10/2024	00:15:59	-9,64590	-36,06680	0,00	-	-	AL-2706901-OCDFD9E753E343B8983842F6489EC02C
		27/10/2024	00:12:14	-9,64510	-36,04340	0,00	-	-	AL-2706901-0E879C732424486DB7B465C86F9AA698
		30/10/2024	21:25:59	-9,62560	-36,12440	0,00	-	-	AL-2706901-2CF44DF641EF4784B1DA614E17BC3466
		29/10/2024	22:15:59	-9,62560	-36,12440	0,00	-	-	AL-2706901-2CF44DF641EF4784B1DA614E17BC3466
		30/10/2024	15:16:00	-9,63109	-36,05141	0,00	-	-	AL-2706901-8F9FE70A1F6F4FC79E40EAD0B800AA1F
		30/10/2024	15:39:00	-9,63267	-36,05056	0,00	-	-	AL-2706901-8F9FE70A1F6F4FC79E40EAD0B800AA1F
		27/10/2024	00:12:14	-9,63850	-36,05870	0,00	-	-	AL-2706901-AFOFFB96045E4AE9BD538ABCFA14F979
		27/10/2024	00:09:00	-9,64111	-36,05532	0,00	-	-	AL-2706901-AFOFFB96045E4AE9BD538ABCFA14F979
		30/10/2024	21:25:59	-9,62660	-36,07010	0,00	RPPN Quebra Carro	Floresta Ombrófila	AL-2706901-D6F7281AAF224073A37FD40B8F651DCE
		30/10/2024	21:25:59	-9,62610	-36,09730	0,00	-	-	AL-2706901-D6F7281AAF224073A37FD40B8F651DCE
		29/10/2024	22:05:59	-9,62610	-36,09730	0,00	-	-	AL-2706901-D6F7281AAF224073A37FD40B8F651DCE
		29/10/2024	21:55:59	-9,62610	-36,09730	0,00	-	-	AL-2706901-D6F7281AAF224073A37FD40B8F651DCE
		29/10/2024	21:45:59	-9,62610	-36,09730	0,00	-	-	AL-2706901-D6F7281AAF224073A37FD40B8F651DCE
		29/10/2024	21:35:59	-9,62610	-36,09730	0,00	-	-	AL-2706901-D6F7281AAF224073A37FD40B8F651DCE
		29/10/2024	22:25:59	-9,62610	-36,09730	0,00	-	-	AL-2706901-D6F7281AAF224073A37FD40B8F651DCE
		29/10/2024	22:15:59	-9,62610	-36,09730	0,00	-	-	AL-2706901-D6F7281AAF224073A37FD40B8F651DCE
		28/10/2024	21:45:59	-9,62610	-36,09730	0,00	-	-	AL-2706901-D6F7281AAF224073A37FD40B8F651DCE
		28/10/2024	21:05:59	-9,62610	-36,09730	0,00	-	-	AL-2706901-D6F7281AAF224073A37FD40B8F651DCE
28/10/2024	21:05:59	-9,64540	-36,09390	0,00	-	-	AL-2706901-D6F7281AAF224073A37FD40B8F651DCE		
30/10/2024	15:39:00	-9,63330	-36,05506	0,00	-	Floresta Ombrófila	AL-2706901-EFEC3C28CA4F48539F77BD62ACF1AAB4		
Teotônio Vilela	22	31/10/2024	22:56:01	-10,02550	-36,35100	7,37	-	-	AL-2702306-BC632E6717E94300B25C3A0087EA9FED
		29/10/2024	22:46:01	-9,98540	-36,43870	0,00	-	-	AL-2709152-1AC26D51A01C4E06A97B3ADC6613E2DD
		31/10/2024	03:10:00	-9,94376	-36,30453	7,20	-	-	AL-2709152-285DF44D715A489FA661A87055ABD966
		29/10/2024	22:36:01	-9,94970	-36,28360	0,00	-	-	AL-2709152-285DF44D715A489FA661A87055ABD966
		28/10/2024	01:06:00	-9,94970	-36,28360	0,00	-	-	AL-2709152-285DF44D715A489FA661A87055ABD966
		31/10/2024	03:10:00	-9,94481	-36,29871	8,03	-	-	AL-2709152-285DF44D715A489FA661A87055ABD966
		31/10/2024	03:10:00	-9,94871	-36,30553	7,30	-	-	AL-2709152-285DF44D715A489FA661A87055ABD966
		31/10/2024	02:46:01	-9,94970	-36,28360	10,27	-	-	AL-2709152-285DF44D715A489FA661A87055ABD966
		27/10/2024	03:38:00	-9,94385	-36,29997	0,00	-	-	AL-2709152-285DF44D715A489FA661A87055ABD966
		27/10/2024	03:38:00	-9,94445	-36,29622	0,00	-	-	AL-2709152-285DF44D715A489FA661A87055ABD966
		27/10/2024	03:26:00	-9,94970	-36,28360	0,00	-	-	AL-2709152-285DF44D715A489FA661A87055ABD966
		27/10/2024	03:38:00	-9,94043	-36,29940	0,00	-	-	AL-2709152-285DF44D715A489FA661A87055ABD966
		27/10/2024	03:38:00	-9,94104	-36,29565	0,00	-	-	AL-2709152-285DF44D715A489FA661A87055ABD966
		02/11/2024	23:26:59	-10,00520	-36,44000	0,00	-	-	AL-2709152-70BE06F0102A4C85A3483132C7AFD566
		27/10/2024	23:51:36	-10,00730	-36,37350	0,00	-	-	AL-2709152-8AEDEFB230DB4564B2E23D013FC52094
		27/10/2024	23:51:36	-10,00570	-36,36650	0,00	-	-	AL-2709152-8AEDEFB230DB4564B2E23D013FC52094
		31/10/2024	02:46:01	-9,93040	-36,28700	8,31	-	-	AL-2709152-9A2F2417D57F4EF9A2E426D26B815775



INSTITUTO DO MEIO AMBIENTE
ESTADO DE ALAGOAS

Av. Fernandes Lima, 679
Farol – CEP 57057-450 – Maceió, Alagoas.
Fone: 3315-1738/1778
Fax 3315-1732; www.ima.al.gov.

INSTITUTO DO MEIO AMBIENTE DE ALAGOAS
ASSESSORIA AMBIENTAL DE GEOPROCESSAMENTO
RELATÓRIO SEMANAL DE MONITORAMENTO DE FOCOS DE QUEIMADAS

Página: 17

27/10 a 02/11/2024

		27/10/2024	03:38:00	-9,93702	-36,29884	0,00	-	-	AL-2709152-9A2F2417D57F4EF9A2E426D26B815775
		31/10/2024	22:56:01	-10,02500	-36,37800	5,81	-	-	AL-2709152-D25E96C2C03B400E988621D432FFEB83
		02/11/2024	23:26:58	-10,01500	-36,43800	0,00	-	-	AL-2709152-F5CB538AF3A04A539AF7B4CAEB18CF6F
		02/11/2024	23:26:58	-10,01730	-36,44940	0,00	-	-	AL-2709152-FE0CEF4683FE40128562288513C55C83
		02/11/2024	23:26:59	-10,00750	-36,45140	0,00	-	-	AL-2709152-FE0CEF4683FE40128562288513C55C83
		31/10/2024	03:10:00	-9,39266	-35,93801	4,04	-	-	AL-2700409-32EFCEAD90C54C159BBCBAEAF764B729
		31/10/2024	03:10:00	-9,39067	-35,93562	4,29	-	-	AL-2700409-32EFCEAD90C54C159BBCBAEAF764B729
		30/10/2024	16:03:00	-9,44719	-35,97780	0,00	-	-	AL-2700409-3F070D612A6147FBA2341104C407FE18
		29/10/2024	00:26:11	-9,51100	-36,06790	0,00	-	-	AL-2700409-54BEC655004CE2A581668FA8D989D6
		29/10/2024	00:26:10	-9,52390	-36,07860	0,00	-	-	AL-2700409-79ECA9E4A46442428491BF355633D92C
		01/11/2024	00:11:00	-9,39302	-35,96362	0,00	-	-	AL-2700409-8C1749D3011E4467AC2897DAE4ECC1A5
		01/11/2024	00:11:00	-9,59599	-36,15667	0,00	-	Floresta Ombrófila	AL-2700409-8D6DF382BD7443CFA56AF83EAD27768F
		29/10/2024	00:26:10	-9,52070	-36,06550	0,00	-	-	AL-2700409-935ED1143EA94C51A76EB17726345B00
		29/10/2024	00:26:11	-9,51420	-36,08100	0,00	-	-	AL-2700409-A7B5AFEC2594B909EB627708638D31E
		31/10/2024	15:46:00	-9,52038	-36,11162	0,10	-	-	AL-2700409-AD7519C50C734CB285E7516BFBB9CB6
		31/10/2024	15:20:00	-9,52070	-36,11212	0,10	-	-	AL-2700409-AD7519C50C734CB285E7516BFBB9CB6
		31/10/2024	03:10:00	-9,39555	-35,93651	3,89	-	-	AL-2700409-E137C294D5E94C44BC72A50663144EB5F
		31/10/2024	15:46:00	-9,52094	-36,11544	0,10	-	-	AL-2700409-E6306686FB384629B8B1AD62CA62E5A4
		31/10/2024	15:20:00	-9,52110	-36,11521	0,10	-	-	AL-2700409-E6306686FB384629B8B1AD62CA62E5A4
		27/10/2024	03:38:00	-9,44872	-36,03594	0,00	-	-	AL-2700409-EC4C588D35304146830BE560025F6531
		31/10/2024	03:10:00	-9,39366	-35,93252	4,19	-	-	AL-2707701-03FAEDD5A85D470198FD26F6552106B3
		29/10/2024	23:09:48	-9,91230	-36,22500	0,00	-	-	AL-2701407-77F7FE92EEE64AA3AF60270B2CCDAF1D
		31/10/2024	01:56:01	-9,87600	-36,10770	4,98	-	-	AL-2703759-033ACC50020A4C0D83B5F4D114948D86
		31/10/2024	21:36:01	-9,97310	-36,06340	6,45	-	-	AL-2703759-03D3E45BF2FF44C480A37184DF57E158
		02/11/2024	22:46:01	-9,97310	-36,06340	1,96	-	-	AL-2703759-03D3E45BF2FF44C480A37184DF57E158
		31/10/2024	21:36:01	-9,99240	-36,05990	6,30	-	-	AL-2703759-1FF490AC34BC4E33A4BAAAEC1F56A8E7
		31/10/2024	01:56:00	-9,85620	-36,13820	4,91	RPPN Benedito Coutinho	Floresta Ombrófila	AL-2703759-805CFC090CC44D90B1D684FEF92F1E02
		28/10/2024	21:06:01	-9,89430	-36,15850	0,00	-	-	AL-2703759-805CFC090CC44D90B1D684FEF92F1E02
		28/10/2024	21:06:01	-9,91360	-36,15510	0,00	-	-	AL-2703759-805CFC090CC44D90B1D684FEF92F1E02
		31/10/2024	23:26:00	-9,81660	-36,19920	2,26	-	-	AL-2703759-B774391D7C8F4C61890AD4CD5DC8F75E
		02/11/2024	22:26:01	-9,83590	-36,19580	0,55	-	-	AL-2703759-B774391D7C8F4C61890AD4CD5DC8F75E
		02/11/2024	22:26:00	-9,81660	-36,19920	0,42	-	-	AL-2703759-B774391D7C8F4C61890AD4CD5DC8F75E
		29/10/2024	22:16:01	-9,97360	-36,03620	0,00	-	-	AL-2703759-C9BDBA0B86144B389932D2F4968D3304
		27/10/2024	23:51:37	-9,90750	-36,16010	0,00	-	-	AL-2703759-F6A6F559881E437E93407E64299BEB26
		29/10/2024	23:09:48	-9,90800	-36,20350	0,00	-	-	AL-2703759-FFDC253C02F442B98A979E357D572E27
		31/10/2024	01:56:00	-9,85670	-36,11110	4,03	-	-	AL-2708600-85266AFD121B4931B32DDEFED0D0E808
		01/11/2024	00:56:01	-9,85670	-36,11110	0,00	-	-	AL-2708600-85266AFD121B4931B32DDEFED0D0E808
		30/10/2024	16:03:00	-9,81108	-36,37354	0,00	-	-	AL-2701407-1CD53D47F5C24C1B9E2BA17856245129
		01/11/2024	01:56:01	-9,91160	-36,26340	0,00	-	-	AL-2701407-1F3B581A77ED4F4AB48EB247AAA53D80
		30/10/2024	16:03:00	-9,81046	-36,36966	0,00	-	-	AL-2701407-3E697C566328423B9C01668F2B61EE17
		30/10/2024	16:03:00	-9,80698	-36,37021	0,00	-	-	AL-2701407-56940C925E61412BB2B0387D1878FD3
		02/11/2024	22:26:00	-9,81610	-36,22630	0,31	-	Floresta Ombrófila	AL-2701407-98EFF0310AAB468E86DB2DD843629AF7
		30/10/2024	00:05:41	-9,76120	-36,25240	0,00	-	-	AL-2701407-98EFF0310AAB468E86DB2DD843629AF7

Atalaia

16

Jequiá da Praia

16

Campo Alegre

15



INSTITUTO DO MEIO AMBIENTE
ESTADO DE ALAGOAS

Av. Fernandes Lima, 679
Farol – CEP 57057-450 – Maceió, Alagoas.
Fone: 3315-1738/1778
Fax 3315-1732; www.ima.al.gov.

INSTITUTO DO MEIO AMBIENTE DE ALAGOAS
SUPERVISÃO DE GEOPROCESSAMENTO

RELATÓRIO SEMANAL DE MONITORAMENTO DE FOCOS DE QUEIMADAS

Página: 18

Relatório:
27/10 a 02/11/2024

		30/10/2024	00:05:41	-9,75310	-36,26170	0,00	-	-	AL-2701407-98EFF0310AAB468E86DB2DD843629AF7
		30/10/2024	00:05:41	-9,75140	-36,25460	0,00	-	-	AL-2701407-98EFF0310AAB468E86DB2DD843629AF7
		30/10/2024	23:26:00	-9,79630	-36,25670	0,00	-	-	AL-2701407-9EC48AEE07D24FF4AB3E9BE32B776DC5
		30/10/2024	16:03:00	-9,80760	-36,37409	0,00	-	-	AL-2701407-C45A19B3A0CB4ECB8C14ED7B87B6C6E3
		30/10/2024	16:03:00	-9,80822	-36,37796	0,00	-	-	AL-2701407-C45A19B3A0CB4ECB8C14ED7B87B6C6E3
		30/10/2024	16:03:00	-9,81170	-36,37741	0,00	-	-	AL-2701407-C45A19B3A0CB4ECB8C14ED7B87B6C6E3
		01/11/2024	01:56:01	-9,89230	-36,26680	0,00	-	-	AL-2701407-D7A7EA8B3F524860A6F04BBF577366D2
		28/10/2024	23:06:01	-9,89230	-36,26680	0,00	-	-	AL-2701407-D7A7EA8B3F524860A6F04BBF577366D2
		30/10/2024	23:26:00	-9,79580	-36,28370	0,00	-	-	AL-2701407-E1046F6E0294494A980FF69F62C6ED60
Branquinha	10	01/11/2024	16:20:00	-9,25904	-36,03033	0,00	-	-	AL-2701100-39B2F74BA8784E1EB8A91803578D0AF8
		30/10/2024	16:03:00	-9,27010	-36,04697	0,00	-	-	AL-2701100-39B2F74BA8784E1EB8A91803578D0AF8
		29/10/2024	15:58:00	-9,25676	-36,04524	0,00	-	-	AL-2701100-39B2F74BA8784E1EB8A91803578D0AF8
		28/10/2024	16:41:00	-9,25566	-36,03747	0,00	-	-	AL-2701100-39B2F74BA8784E1EB8A91803578D0AF8
		30/10/2024	15:16:00	-9,27055	-36,04701	0,00	-	-	AL-2701100-39B2F74BA8784E1EB8A91803578D0AF8
		30/10/2024	15:16:00	-9,27226	-36,04435	0,00	-	-	AL-2701100-39B2F74BA8784E1EB8A91803578D0AF8
		30/10/2024	15:39:00	-9,27010	-36,04519	0,00	-	-	AL-2701100-39B2F74BA8784E1EB8A91803578D0AF8
		29/10/2024	16:22:00	-9,25646	-36,04277	0,00	-	-	AL-2701100-39B2F74BA8784E1EB8A91803578D0AF8
		29/10/2024	15:35:00	-9,24004	-35,99640	0,00	APA de Murici	-	AL-2701100-ED9375ABD1C64D7DBB9B40495ED62A23
		29/10/2024	15:58:00	-9,21535	-36,02247	0,00	APA de Murici	AL-2709301-748EBC400CE04CD090D91547776D0812	
Feliz Deserto	9	01/11/2024	20:04:24	-10,26000	-36,35000	0,00	-	-	AL-2702702-5CA074A651714DA7A30C782587B45FA1
		01/11/2024	03:45:00	-10,28590	-36,32046	0,00	APA da Marituba do Peixe	Floresta Estacional	AL-2702702-A93D8D92E163436F8EDB183FF9B76764
		30/10/2024	16:03:00	-10,29034	-36,31958	0,00	APA da Marituba do Peixe	Floresta Estacional	AL-2702702-BCAD515DEC254207B26CD1D5D69B5C5B
		01/11/2024	20:04:24	-10,26000	-36,32000	0,00	-	-	AL-2702702-C495E946E0FC4DC4A336DFCFA6912C9A
		29/10/2024	00:16:03	-10,27620	-36,33270	0,00	-	-	AL-2702702-F1A2C521B6BF4F55B3776C4F481E3897
		01/11/2024	01:36:03	-10,27620	-36,33270	0,00	-	-	AL-2702702-F1A2C521B6BF4F55B3776C4F481E3897
		29/10/2024	00:16:03	-10,27680	-36,30570	0,00	-	-	AL-2702702-FFF4CEB41ABC4E45B2D2F5AA765B6276
		01/11/2024	01:36:03	-10,27680	-36,30570	0,00	-	-	AL-2702702-FFF4CEB41ABC4E45B2D2F5AA765B6276
		01/11/2024	04:08:00	-10,28678	-36,31982	0,00	APA da Marituba do Peixe	Floresta Estacional	-
Barra de São Miguel	6	30/10/2024	03:04:00	-9,81862	-35,93037	0,00	-	-	AL-2700607-8344A4028E98454DB7AA600B36CC4017
		30/10/2024	03:28:00	-9,81498	-35,92473	0,00	-	-	AL-2700607-E88293716EDC4D05B41D7D6042620233
		30/10/2024	03:28:00	-9,81858	-35,92533	0,00	-	-	AL-2700607-E88293716EDC4D05B41D7D6042620233
		30/10/2024	03:04:00	-9,81382	-35,92585	0,00	-	-	AL-2700607-E88293716EDC4D05B41D7D6042620233
		30/10/2024	03:04:00	-9,81928	-35,92686	0,00	-	-	AL-2700607-E88293716EDC4D05B41D7D6042620233
		01/11/2024	03:45:00	-9,81063	-35,87950	0,00	-	Formações Pioneiras	-
Porto de Pedras	6	01/11/2024	16:20:00	-9,10083	-35,45021	0,00	-	-	AL-2707404-7517A8FFC8C142678A2308B93AC18704
		01/11/2024	16:41:00	-9,09959	-35,45416	0,00	-	-	AL-2707404-7517A8FFC8C142678A2308B93AC18704
		01/11/2024	16:41:00	-9,10231	-35,45097	0,00	-	-	AL-2707404-7517A8FFC8C142678A2308B93AC18704
		01/11/2024	16:41:00	-9,10350	-35,45698	0,00	-	-	AL-2707404-7517A8FFC8C142678A2308B93AC18704
		30/10/2024	15:16:00	-9,18866	-35,36000	0,00	-	-	AL-2707404-F4E36B03211A4E3288440197489C0474
		30/10/2024	15:39:00	-9,19075	-35,36058	0,00	-	-	AL-2707404-F4E36B03211A4E3288440197489C0474
Maragogi	5	30/10/2024	15:16:00	-8,89760	-35,17512	0,00	-	-	AL-2704500-00C45806067D4105A41729BA4B462736
		30/10/2024	15:39:00	-8,89934	-35,17614	0,00	-	-	AL-2704500-00C45806067D4105A41729BA4B462736
		02/11/2024	16:01:00	-8,90339	-35,17257	0,00	-	-	AL-2704500-00C45806067D4105A41729BA4B462736



INSTITUTO DO MEIO AMBIENTE
ESTADO DE ALAGOAS

Av. Fernandes Lima, 679
Farol – CEP 57057-450 – Maceió, Alagoas.
Fone: 3315-1738/1778
Fax 3315-1732; www.ima.al.gov.

INSTITUTO DO MEIO AMBIENTE DE ALAGOAS
ASSESSORIA AMBIENTAL DE GEOPROCESSAMENTO
RELATÓRIO SEMANAL DE MONITORAMENTO DE FOCOS DE QUEIMADAS

Página: 19

27/10 a 02/11/2024

		01/11/2024	03:45:00	-8,92917	-35,22591	0,00	-	-	AL-2704500-AFAF73270A0A4B4FA1DDA2B948A521B5
		28/10/2024	15:54:00	-8,90666	-35,24000	0,00	-	Floresta Ombrófila	AL-2704500-E65EE0D4684E4A1B8ADD7CC7EF61A096
Marechal Deodoro	5	02/11/2024	23:54:00	-9,63484	-35,87382	0,46	-	-	AL-2704708-61D3F1B6D095424982E341E8FD66CE50
		30/10/2024	21:16:00	-9,70480	-36,00250	0,00	-	-	AL-2708600-9A76795854D94762AAE2B9871A3B4BF7
		30/10/2024	21:16:00	-9,68500	-36,03300	0,00	-	-	AL-2708600-9A76795854D94762AAE2B9871A3B4BF7
		29/10/2024	15:33:00	-9,72745	-35,85825	0,00	APA de Santa Rita	Formações Pioneiras	-
		02/11/2024	16:01:00	-9,70895	-35,81467	2,57	APA de Santa Rita	-	-
União dos Palmares	5	28/10/2024	16:18:00	-9,13876	-36,06238	0,00	-	-	AL-2709301-7E91ED719DEA4430B6CD0CF28C1E6F1
		02/11/2024	16:01:00	-9,19222	-36,03505	0,00	APA de Murici	-	AL-2709301-D8739D3CC085442E8BB5AE644807207F
		29/10/2024	15:58:00	-9,13705	-35,99126	0,00	APA de Murici	-	-
		29/10/2024	15:58:00	-9,13313	-35,98823	0,00	APA de Murici	-	-
		29/10/2024	15:35:00	-9,13519	-35,98843	0,00	APA de Murici	-	-
Campestre	4	30/10/2024	16:03:00	-8,89643	-35,53134	0,00	-	-	AL-2703502-A3531DD910DD44C6A051437B37C1F677
		30/10/2024	15:16:00	-8,89547	-35,53152	0,00	-	-	AL-2703502-A3531DD910DD44C6A051437B37C1F677
		30/10/2024	15:39:00	-8,89845	-35,53072	0,00	-	-	AL-2703502-A3531DD910DD44C6A051437B37C1F677
		30/10/2024	15:39:00	-8,89898	-35,53199	0,00	-	-	AL-2703502-A3531DD910DD44C6A051437B37C1F677
Flexeiras	4	28/10/2024	16:18:00	-9,21845	-35,79038	0,00	APA de Murici	-	AL-2702801-0BFFDFAB2D434DAF9C92600B83093512
		02/11/2024	16:01:00	-9,14524	-35,75416	0,00	-	-	AL-2702801-1AADD5F168F049BFBA8033F2074E1426
		02/11/2024	16:01:00	-9,14862	-35,75364	0,00	-	-	AL-2702801-1AADD5F168F049BFBA8033F2074E1426
		28/10/2024	15:54:00	-9,24673	-35,72686	0,00	-	-	AL-2702801-E01867BDFE7B4C979BA281AE2186C80
Igreja Nova	4	30/10/2024	01:16:03	-10,23040	-36,71670	0,00	-	-	AL-2703205-48B0D4EB2BB145339F86105744F58B8E
		29/10/2024	01:46:03	-10,23040	-36,71670	0,00	-	-	AL-2703205-48B0D4EB2BB145339F86105744F58B8E
		29/10/2024	15:58:00	-10,14882	-36,53297	0,00	-	-	AL-2703205-8FFBC6CA7A3B4986A95A51990392B380
		30/10/2024	23:31:00	-10,21634	-36,69892	0,00	-	Floresta Estacional	AL-2703205-F630AD6C736C4DFA852A92C897C4087B
Limoeiro de Anadia	4	31/10/2024	21:26:00	-9,73700	-36,34770	0,00	-	-	AL-2700201-D223115E8F9B4706B8C8B765A3012E0F0
		28/10/2024	03:42:00	-9,75570	-36,40936	0,00	-	-	AL-2704203-1F12023C243747B9894989B3DD1B3264
		31/10/2024	21:26:00	-9,73650	-36,37470	0,00	-	-	AL-2704203-8CD8B2DB5D1D47D2BA410DF6F7825133
		27/10/2024	00:09:00	-9,79242	-36,54626	0,00	-	-	AL-2704203-8FDE2449076D437BADB0961015B054E4
Roteiro	4	29/10/2024	00:26:04	-9,88360	-36,02960	0,00	-	-	AL-2707800-286CFC340C364FB5B1E16CD22E765BE9
		30/10/2024	23:46:01	-9,91720	-35,96500	0,00	-	Floresta Ombrófila	AL-2707800-3D27847294D74BB9B68B6CBC19B2B794
		30/10/2024	21:46:01	-9,91720	-35,96500	0,00	-	Floresta Ombrófila	AL-2707800-3D27847294D74BB9B68B6CBC19B2B794
		29/10/2024	00:26:05	-9,87380	-36,03210	0,00	-	-	AL-2707800-AE69A14B77044DCFBDF3A26D0D0A6EB1
Belo Monte	3	30/10/2024	23:45:15	-9,80630	-37,29360	0,00	-	Caatinga	AL-2700904-9EEF90D9FF644B7AA0B8A83E85FB52B6
		30/10/2024	23:45:14	-9,81610	-37,29160	0,00	-	-	AL-2700904-E300E0D5D147481C8DF096EC71625982
		30/10/2024	23:45:14	-9,81380	-37,28060	0,00	-	Caatinga	-
Dois Riachos	3	02/11/2024	16:24:00	-9,33685	-37,05698	0,00	-	-	AL-2702504-E48DC0A1E42A4A678E31D046377AEB12
		02/11/2024	16:24:00	-9,33758	-37,06124	0,00	-	-	AL-2702504-E48DC0A1E42A4A678E31D046377AEB12
		02/11/2024	16:01:00	-9,33616	-37,06078	0,00	-	-	AL-2702504-E48DC0A1E42A4A678E31D046377AEB12
Japaratinga	3	30/10/2024	00:05:49	-9,07190	-35,32870	0,00	-	-	AL-2703601-659223F347224041A476A60B85F57F37
		30/10/2024	00:05:49	-9,07360	-35,33620	0,00	-	-	AL-2707305-872AEDC6AE1A40E0BEE062CC9A07F10
		29/10/2024	15:58:00	-9,07334	-35,33770	0,00	-	-	AL-2707305-872AEDC6AE1A40E0BEE062CC9A07F10
Matriz de Camaragibe	3	29/10/2024	16:22:00	-9,06133	-35,64067	0,00	-	-	AL-2705101-711473F17FD74808BA2D2DD51468B896
		29/10/2024	16:22:00	-9,05972	-35,64383	0,00	-	-	AL-2705101-949F62C60B5842DC80C7DFD9B78BF522



INSTITUTO DO MEIO AMBIENTE
ESTADO DE ALAGOAS

Av. Fernandes Lima, 679
Farol – CEP 57057-450 – Maceió, Alagoas.
Fone: 3315-1738/1778
Fax 3315-1732; www.ima.al.gov.

INSTITUTO DO MEIO AMBIENTE DE ALAGOAS
SUPERVISÃO DE GEOPROCESSAMENTO

RELATÓRIO SEMANAL DE MONITORAMENTO DE FOCOS DE QUEIMADAS

Página: 20

Relatório:
27/10 a 02/11/2024

Murici	3	29/10/2024	17:05:00	-9,03764	-35,65343	0,00	-	-	AL-2705101-E4378032DC774CA887D5FE29D45DBAF5	
		30/10/2024	23:45:17	-9,36620	-35,91070	0,00	-	-	AL-2705507-45F028DCEE344F9C89296E9C86B50BFE	
		29/10/2024	22:15:58	-9,34130	-35,90220	0,00	-	-	AL-2705507-5776400797904054854FDA3B1BA1F420	
		01/11/2024	00:55:58	-9,37890	-35,95000	0,00	-	-	AL-2705507-8694045674FE4F099A780FCB593260FA	
Porto Real do Colégio	3	28/10/2024	16:41:00	-10,18940	-36,78902	0,00	-	-	AL-2707503-049F858F83724C7EB731EA24DE3DCF11	
		29/10/2024	16:22:00	-10,20186	-36,78872	0,00	-	-	AL-2707503-65A5409DD37B4497A21C455FF5518AD4	
		28/10/2024	16:41:00	-10,19021	-36,78914	0,00	-	-	AL-2707503-9887D034143E48DBB8F2E044E8E17C25	
São Sebastião	3	30/10/2024	00:30:00	-9,93985	-36,47218	0,00	-	Floresta Estacional	AL-2708808-6F226620C78C445DA3E5C2F3E8FC00A6	
		02/11/2024	22:16:01	-9,96450	-36,52290	0,00	-	-	AL-2708808-8B7970CD6F4041CB8853813C24299646	
		28/10/2024	23:50:00	-9,95596	-36,52879	0,00	-	-	AL-2708808-CFDD22AC62564C41BDB0ECA91179BD12	
Canapi	2	01/11/2024	15:26:00	-9,11260	-37,56054	0,00	-	-	AL-2701605-576898184ED34CE3A2FF65672F493194	
		01/11/2024	16:20:00	-9,12136	-37,43499	0,00	-	-	AL-2701605-F6AF5F520A584B91B214D8B1C89F7090	
Craíbas	2	01/11/2024	16:20:00	-9,61915	-36,72224	0,00	-	-	AL-2702355-571B6CEA473D468D8D1BC531BD3E20A6	
		01/11/2024	16:20:00	-9,62319	-36,72154	0,00	-	-	AL-2702355-6F420102710A42C6908EFA041A595ED7	
Jundiá	2	30/10/2024	15:39:00	-8,98475	-35,56249	0,00	-	-	AL-2703908-0C9D57DA76F74EC3B54CB4E06FEFBD45	
		28/10/2024	15:54:00	-8,96898	-35,57936	0,00	-	-	AL-2703908-810C2CBE932480F802F7A2A38190A8C	
Novo Lino	2	29/10/2024	15:58:00	-8,89473	-35,64343	0,00	-	-	AL-2705606-5A2509DF883944E38A00443278700A2B	
		29/10/2024	15:35:00	-8,97242	-35,68156	0,00	APA de Murici	-	-	
Passo de Camaragibe	2	30/10/2024	00:05:46	-9,27430	-35,53210	0,00	-	Floresta Ombrófila	AL-2706505-4044ACEF46B14589B53566B8F82306D	
		30/10/2024	00:05:46	-9,27250	-35,52480	0,00	-	-	AL-2706505-D908170FB25E4A8484921816E7B4C453	
Barra de Santo Antônio	1	31/10/2024	16:37:00	-9,41660	-35,53341	0,16	-	Floresta Ombrófila	-	
Colônia Leopoldina	1	29/10/2024	15:58:00	-8,89530	-35,64708	0,00	-	-	AL-2702108-AEEA994482544CE89D837E0CB83F8655	
Coqueiro Seco	1	30/10/2024	16:03:00	-9,67669	-35,80311	0,00	APA de Santa Rita	Floresta Ombrófila	-	
Delmiro Gouveia	1	02/11/2024	16:24:00	-9,40541	-38,05072	0,00	-	-	AL-2702405-E2C13FA7C14045A4A9C331CFAADF4971	
Estrela de Alagoas	1	31/10/2024	15:22:00	-9,41026	-36,73770	0,10	-	-	AL-2702553-D897746772E2421F999C45199E33167C	
Ibateguara	1	30/10/2024	16:03:00	-8,88981	-35,84054	0,00	-	Floresta Estacional	AL-2703007-857DE92D636A4870AE3DC64FF5EF7518	
Jacuípe	1	28/10/2024	23:50:00	-8,89086	-35,38961	0,00	-	-	AL-2703502-E3D35EDBC94F4F879C5F0F84F42805E3	
Joaquim Gomes	1	29/10/2024	15:58:00	-9,11034	-35,70634	0,00	-	-	AL-2703809-0C526145D1B14064B7E380EF0180B3A1	
Mata Grande	1	28/10/2024	16:18:00	-9,12861	-37,67147	0,00	-	Transição Fitoecológica	AL-2705002-E7E80BC571344DC2A942BD2FF831670C	
Olho d'Água das Flores	1	28/10/2024	16:41:00	-9,56355	-37,22120	0,00	-	-	AL-2705705-6C233ECB17AF48CFAA93791041DE96C0	
Ouro Branco	1	29/10/2024	16:24:00	-9,11430	-37,32076	0,00	APA Serra da Caiçara	-	AL-2706109-2B68B227C5E74EC48D81FB612A526275	
Palmeira dos Índios	1	28/10/2024	16:18:00	-9,47154	-36,65387	0,00	-	Transição Fitoecológica	-	
Paripueira	1	01/11/2024	03:45:00	-9,45656	-35,53078	0,01	-	-	AL-2706448-22A1AEB005214FE5AE8426D3F8C0795C	
Piaçabuçu	1	30/10/2024	15:39:00	-10,35575	-36,41373	0,00	APA da Marituba do Peixe	Formações Pioneiras	-	
Piranhas	1	30/10/2024	03:28:00	-9,56328	-37,80781	0,00	MONA do São Francisco	Caatinga	AL-2707107-9417FEC803E245E88132B1C6355F8EF0	
Porto Calvo	1	30/10/2024	00:05:49	-9,07540	-35,34370	0,00	-	-	AL-2707305-872AEDC6AE1A40E0BEE6062CC9A07F10	
Santana do Ipanema	1	28/10/2024	16:18:00	-9,40327	-37,16044	0,00	APA Serra da Caiçara	-	AL-2708006-F6A81156706443A581BFA3F679B939E1	
São José da Tapera	1	30/10/2024	15:39:00	-9,47003	-37,56901	0,00	-	-	AL-2708402-16221F4499A24CDD8FA6DD1AA95B83FB	
São Miguel dos Milagres	1	02/11/2024	16:01:00	-9,25536	-35,40084	0,71	-	-	AL-2708709-7831164D47384DEEA432995B38204487	